

Quick facts for Edmonton and Area

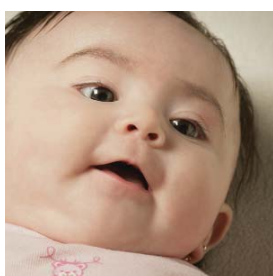
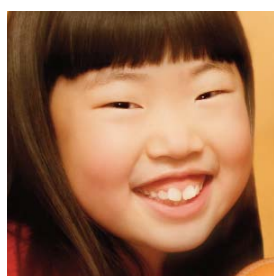

OCTOBER 2008

Table of contents

Health statistics	1
Population	34
A word about the data	87

Edmonton and Area

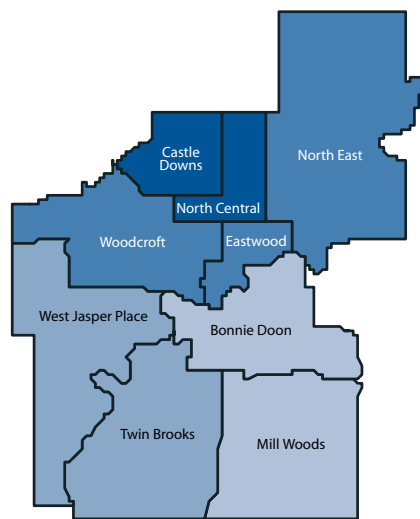
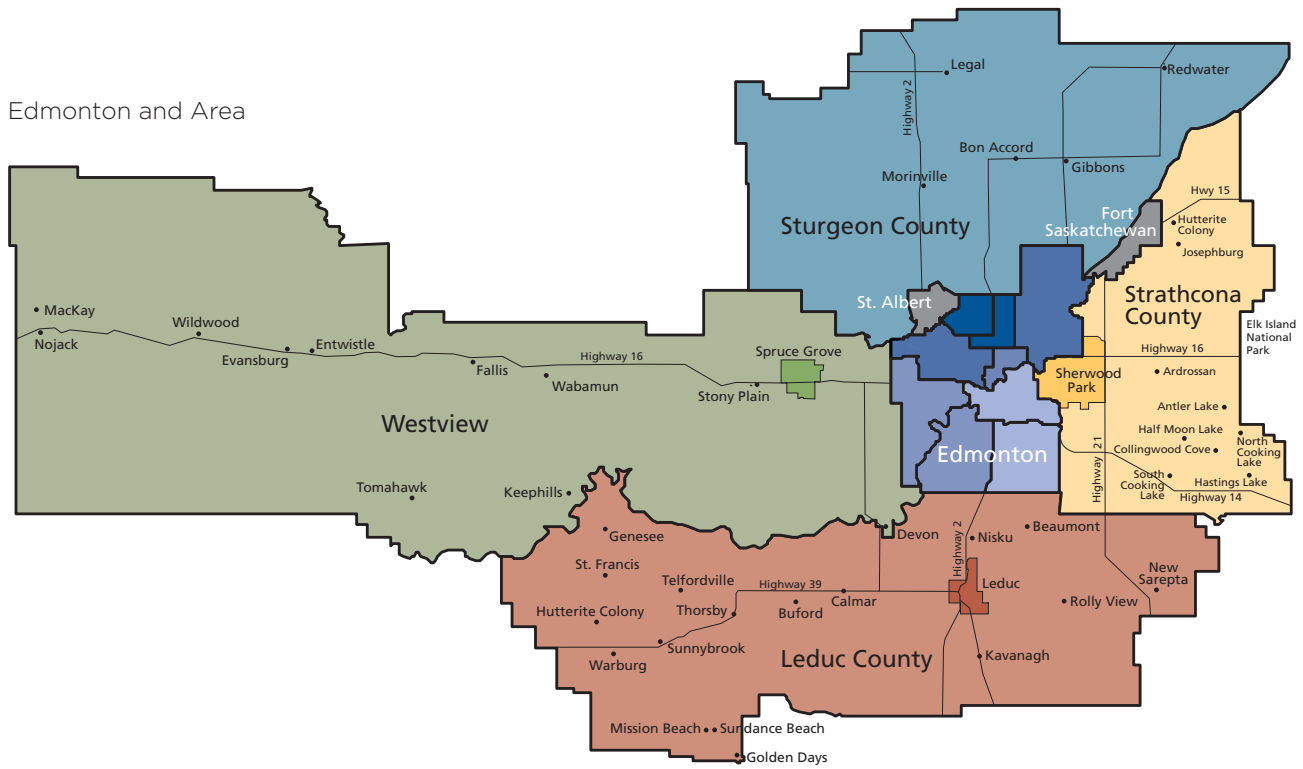

City of Edmonton

Health Statistics for Alberta Health Services – Edmonton and Area; and by Public Health Service (PHS) area

Geographical Area	page
<i>Edmonton and Area</i>	2
<i>St. Albert PHS area</i>	4
<i>Castle Downs PHS area</i>	6
<i>Woodcroft PHS area</i>	8
<i>Eastwood PHS area</i>	10
<i>North Central PHS area</i>	12
<i>North East PHS area</i>	14
<i>West Jasper Place PHS area</i>	16
<i>Twin Brooks PHS area</i>	18
<i>Bonnie Doon PHS area</i>	20
<i>Mill Woods PHS area</i>	22
<i>Strathcona County PHS area</i>	24
<i>Leduc County PHS area</i>	26
<i>WestView PHS area</i>	28
<i>Sturgeon County PHS area</i>	30
<i>Fort Saskatchewan PHS area</i>	32

Edmonton and Area 2007 Population

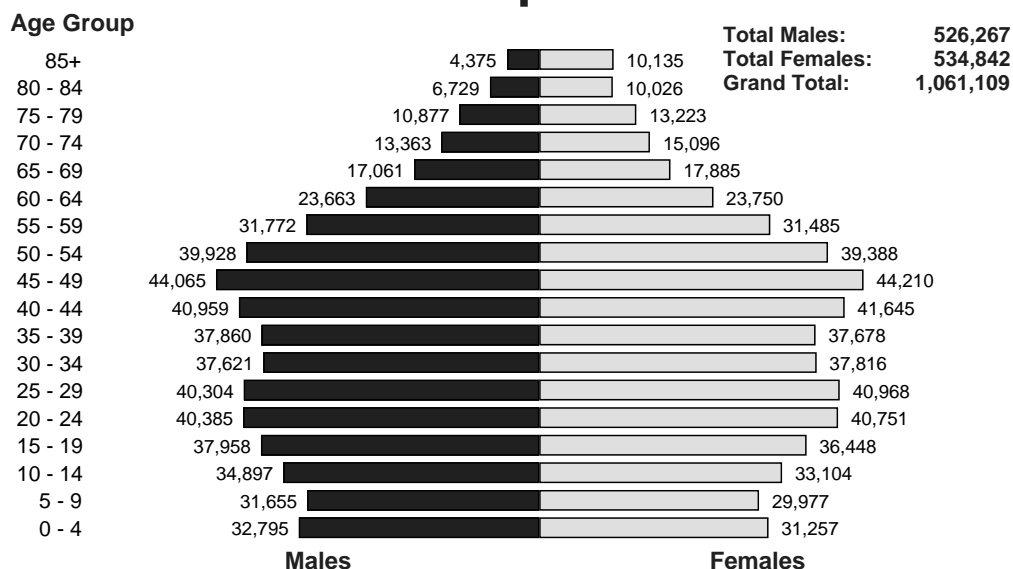

Demographic Information	2000	2005	2007
Average age	35.2	36.5	37.1
% 0 to 4 years of age	6.2%	5.8%	6.0%
% 5 to 17 years of age	18.7%	17.1%	16.4%
% 65 years of age and older	10.4%	11.1%	11.1%
Population Density: Persons per square kilometer	79 persons	85 persons	88 persons

Federal Census Data	1996	2001	2006
% of those 65 and older who live alone	28.2%	28.0%	27.9%
% Lone Parent Families	14.9%	16.0%	16.0%
% Aboriginal	3.8%	4.4%	5.0%
Median Income of Census Families	\$50,000	\$61,000	\$78,500
Female Lone-Parent Families Average Income	\$28,000	\$35,000	\$46,000
Percentage of Low Income Families	\$40,000	\$47,000	\$65,500
% Less than Grade 9 Education	7.0%	5.8%	13.9%
% Bachelor's degree or higher	14.4%	17.8%	22.8%
% Who do not speak English or French	1.6%	1.2%	1.3%

Home Languages	1996	2001	2006
% English	90.6%	95.1%	98.3%
% Chinese	2.9%	1.6%	2.6%
% Punjabi	0.7%	< 0.5%	1.0%
% Polish	0.6%	< 0.5%	<0.5%
% Vietnamese	0.6%	< 0.5%	0.5%

Health Statistics for Edmonton and Area

Births	2002	2004	2006
Number of Births	11,285	11,910	13,116
% Low Birth Weight (of live births)	6.4%	6.5%	7.0%
% Preterm Birth (of live births)	9.0%	9.9%	9.2%
Crude Birth Rate (per 1,000)	11.7	12.0	12.7
General Fertility Rate (per 1,000 women 15-49 yr)	43.2	44.7	48.1
Teen Birth Rate (per 1,000 women 15-19 yr)	16.4	14.8	17.2
Deaths¹	2002²	2004³	2006⁴
Infant Mortality Rate (per 1,000 live births)	5.8	6.5	6.4
Mortality Rate for Females (per 100,000)	611.6	597.6	584.2
Mortality Rate for Males (per 100,000)	669.6	637.5	624.3
Ischaemic Heart Disease Death Rate for Females (per 100,000)	115.7	111.8	99.4
Ischaemic Heart Disease Death Rate for Males (per 100,000)	147.9	141.9	132.4
All Heart Disease Death Rate for Females (per 100,000)	157.1	145.8	133.4
All Heart Disease Death Rate for Males (per 100,000)	185.0	166.4	155.4
Cerebrovascular Disease (Stroke) Death Rate for Females (per 100,000)	55.3	54.9	49.8
Cerebrovascular Disease (Stroke) Death Rate for Males (per 100,000)	39.1	37.1	34.8
Cancer Death Rate for Females (per 100,000)	169.3	169.9	168.8
Cancer Death Rate for Males (per 100,000)	186.4	182.9	180.1
Suicide Death Rate (per 100,000)	14.4	13.6	13.5
Unintentional Injury Death Rate (per 100,000)	25.9	25.1	22.4
Health Services Utilization¹	2002	2004	2006
Hospitalization Rate for Females (per 1,000)	91.9	92.6	92.4
Hospitalization Rate for Females (excluding OB)(per 1,000)	64.5	64.3	62.2
Hospitalization Rate for Males (per 1,000)	62.2	62.9	62.2
Emergency Department Visit Rate for Females (per 1,000)	408.3	386.7	376.7
Emergency Department Visit Rate for Males (per 1,000)	416.2	396.3	391.4

¹ Age - standardized to the 1996 Canadian population with the exception of Infant Mortality

² 1998-2002

³ 2000-2004

⁴ 2002-2006

Notes:

(1) Due to small populations and fluctuating numbers of events, rates may vary from year to year.

(2) Hospitalization rates exclude birth events.

Source: Population data are based on the registrants active on the Alberta Health Care Insurance Plan at June 30, 2007

St. Albert 2007 Population

Age Group

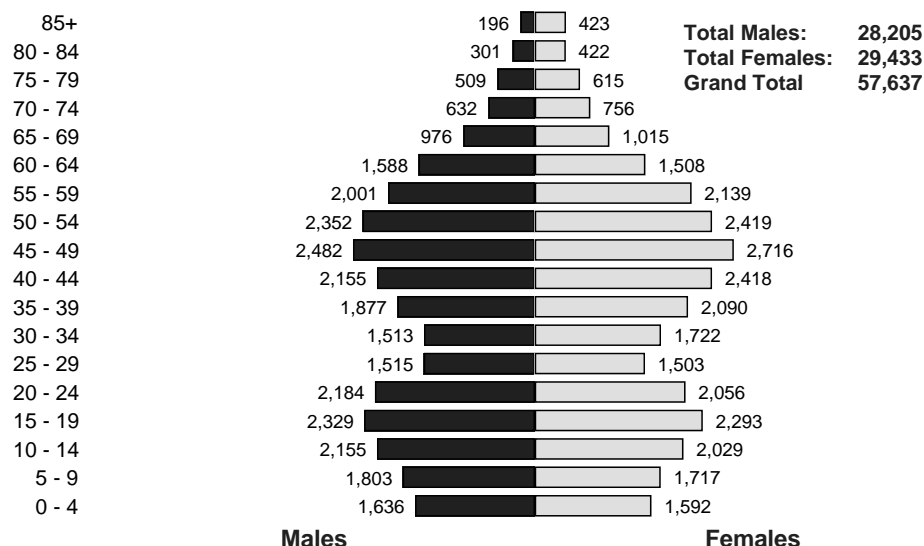

Demographic Information	2000	2005	2007
Average age	34.3	36.2	36.8
% 0 to 4 years of age	5.8%	5.3%	5.6%
% 5 to 17 years of age	21.1%	19.1%	18.1%
% 65 years of age and older	7.5%	9.1%	10.1%
Population Density: Persons per square kilometer	1,614 persons	1,749 persons	1,957 persons

Federal Census Data	1996	2001	2006
% of those 65 and older who live alone	20.2%	23.7%	24.3%
% Lone Parent Families	11.4%	11.8%	12.4%
% Aboriginal	2.0%	2.3%	2.8%
Median Income of Census Families	\$62,000	\$80,500	\$100,500
Female Lone-Parent Families Average Income	\$36,000	\$42,000	\$59,000
Male Lone-Parent Families Average Income	\$54,000	\$64,000	\$83,500
% Less than Grade 9 Education	2.2%	2.2%	8.1%
% Bachelor's degree or higher	17.0%	22.5%	25.7%
% Who do not speak English or French	< 0.5%	< 0.5%	<0.5%

Home Languages	1996	2001	2006
% English	97.7%	98.8%	96.8%
% Chinese	0.5%	< 0.5%	<0.5%

Health Statistics for St. Albert

Measure			
Births	2002	2004	2006
Number of Births	575	568	591
% Low Birth Weight (of live births)	5.5%	5.7%	5.9%
% Preterm Birth (of live births)	8.7%	9.0%	9.2%
Crude Birth Rate (per 1,000)	10.7	10.2	10.4
General Fertility Rate (per 1,000 women 15-44 yr)	39.2	38.4	40.1
Teen Birth Rate (per 1,000 women 15-19 yr)	6.4	6.1	4.9
Deaths¹	2002²	2004³	2006⁴
Infant Mortality Rate (per 1,000 live births)	6.1	7.2	4.8
Mortality Rate for Females (per 100,000)	610.6	586.6	560.4
Mortality Rate for Males (per 100,000)	646.3	616.2	582.3
Ischaemic Heart Disease Death Rate for Females (per 100,000)	115.8	109.9	96.2
Ischaemic Heart Disease Death Rate for Males (per 100,000)	149.7	139.6	136.5
All Heart Disease Death Rate for Females (per 100,000)	160.9	146.5	138.8
All Heart Disease Death Rate for Males (per 100,000)	180.5	163.1	153.3
Cerebrovascular Disease (Stroke) Death Rate for Females (per 100,000)	62.8	63.1	49.0
Cerebrovascular Disease (Stroke) Death Rate for Males (per 100,000)	N/A	N/A	38.1
Cancer Death Rate for Females (per 100,000)	162.9	166.3	163.7
Cancer Death Rate for Males (per 100,000)	209.7	213.1	195.7
Suicide Death Rate (per 100,000)	N/A	N/A	N/A
Unintentional Injury Death Rate (per 100,000)	N/A	N/A	N/A
Health Services Utilization¹	2002	2004	2006
Hospitalization Rate for Females (per 1,000)	93.7	87.2	84.4
Hospitalization Rate for Females (excluding OB)(per 1,000)	64.4	60.2	56.5
Hospitalization Rate for Males (per 1,000)	61.6	57.2	53.4
Emergency Department Visit Rate for Females (per 1,000)	434.3	393.1	378.6
Emergency Department Visit Rate for Males (per 1,000)	438.1	407.0	373.0

¹ Age - standardized to the 1996 Canadian population with the exception of Infant Mortality

² 1998-2002

³ 2000-2004

⁴ 2002-2006

Notes:

(1) Due to small populations and fluctuating numbers of events, rates may vary from year to year.

(2) Hospitalization rates exclude birth events.

Source: Population data are based on the registrants active on the Alberta Health Care Insurance Plan at June 30, 2007

Castle Downs 2007 Population

Age Group

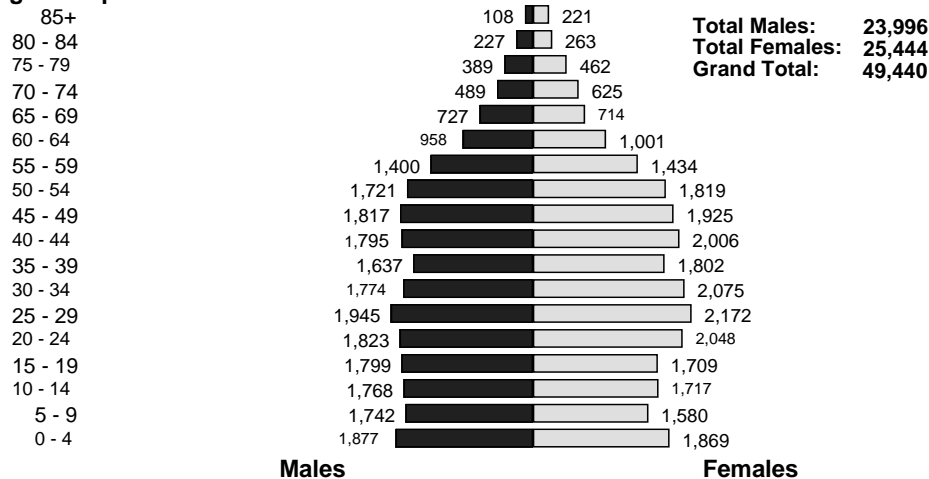

Demographic Information	2000	2005	2007
Average age	32.2	34.0	34.8
% 0 to 4 years of age	7.1%	7.0%	7.6%
% 5 to 17 years of age	21.7%	18.8%	18.0%
% 65 years of age and older	6.7%	8.3%	8.5%
Population Density: Persons per square kilometer	1,159 persons	1,345 persons	1,962 persons

Federal Census Data	1996	2001	2006
% of those 65 and older who live alone	10.0%	14.9%	24.3%
% Lone Parent Families	16.7%	16.8%	16.2%
% Aboriginal	2.1%	3.4%	4.3%
Median Income of Census Families	\$48,000	\$59,000	\$77,500
Female Lone-Parent Families Average Income	\$25,500	\$32,500	\$46,500
Male Lone-Parent Families Average Income	\$40,000	\$45,000	\$76,000
% Less than Grade 9 Education	7.3%	6.9%	15.9%
% Bachelor's degree or higher	8.5%	11.8%	16.9%
% Who do not speak English or French	2.5%	1.9%	1.9%

Home Languages	1996	2001	2006
% English	83.7%	91.8%	96.3%
% Chinese	7.0%	3.8%	5.4%
% Arabic	1.4%	1.0%	2.1%
% Italian	1.0%	< 0.5%	<0.5%
% Punjabi	0.9%	< 0.5%	<0.5%
% Tagalog	0.7%	< 0.5%	0.9%

Health Statistics for Castle Downs

Measure			
Births	2002	2004	2006
Number of Births	509	670	776
% Low Birth Weight (of live births)	6.7%	5.7%	5.9%
% Preterm Birth (of live births)	10.0%	8.6%	8.7%
Crude Birth Rate (per 1,000)	12.7	15.5	16.4
General Fertility Rate (per 1,000 women 15-44 yr)	43.3	53.8	58.2
Teen Birth Rate (per 1,000 women 15-19 yr)	15.3	14.3	17.9
Deaths¹	2002²	2004³	2006⁴
Infant Mortality Rate (per 1,000 live births)	6.3	6.5	3.7
Mortality Rate for Females (per 100,000)	500.5	448.3	459.6
Mortality Rate for Males (per 100,000)	533.3	540.2	630.0
Ischaemic Heart Disease Death Rate for Females (per 100,000)	N/A	104.7	90.1
Ischaemic Heart Disease Death Rate for Males (per 100,000)	118.6	106.5	140.3
All Heart Disease Death Rate for Females (per 100,000)	125.2	125.4	124.6
All Heart Disease Death Rate for Males (per 100,000)	145.6	127.2	167.8
Cerebrovascular Disease (Stroke) Death Rate for Females (per 100,000)	N/A	N/A	N/A
Cerebrovascular Disease (Stroke) Death Rate for Males (per 100,000)	N/A	N/A	N/A
Cancer Death Rate for Females (per 100,000)	155.5	144.7	145.6
Cancer Death Rate for Males (per 100,000)	176.2	195.6	183.0
Suicide Death Rate (per 100,000)	N/A	N/A	N/A
Unintentional Injury Death Rate (per 100,000)	N/A	N/A	N/A
Health Services Utilization¹	2002	2004	2006
Hospitalization Rate for Females (per 1,000)	82.3	90.7	92.1
Hospitalization Rate for Females (excluding OB)(per 1,000)	56.0	57.9	58.1
Hospitalization Rate for Males (per 1,000)	60.8	59.7	60.3
Emergency Department Visit Rate for Females (per 1,000)	361.2	343.2	349.1
Emergency Department Visit Rate for Males (per 1,000)	361.5	329.2	333.5

¹ Age - standardized to the 1996 Canadian population with the exception of Infant Mortality

² 1998-2002

³ 2000-2004

⁴ 2002-2006

Notes:

(1) Due to small populations and fluctuating numbers of events, rates may vary from year to year.

(2) Hospitalization rates exclude birth events.

Source: Population data are based on the registrants active on the Alberta Health Care Insurance Plan at June 30, 2007

Woodcroft 2007 Population

Age Group

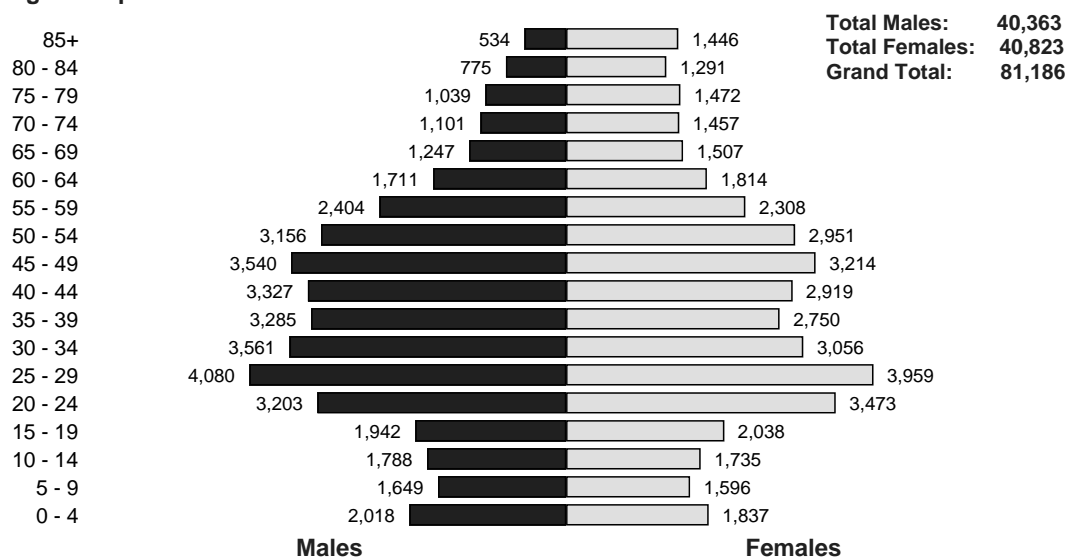

Demographic Information	2000	2005	2007
Average age	38.7	39.7	40.3
% 0 to 4 years of age	5.3%	4.6%	4.8%
% 5 to 17 years of age	12.5%	11.6%	11.5%
% 65 years of age and older	15.6%	14.9%	14.6%
Population Density: Persons per square kilometer	987 persons	992 persons	985 persons

Federal Census Data	1996	2001	2006
% of those 65 and older who live alone	40.5%	42.8%	45.4%
% Lone Parent Families	20.3%	22.1%	21.4%
% Aboriginal	6.2%	7.3%	8.3%
Median Income of Census Families	\$39,000	\$49,000	\$70,000
Female Lone-Parent Families Average Income	\$26,500	\$35,000	\$44,000
Male Lone-Parent Families Average Income	\$36,500	\$38,500	\$51,500
% Less than Grade 9 Education	8.8%	6.4%	16.0%
% Bachelor's degree or higher	13.7%	17.2%	23.9%
% Who do not speak English or French	1.7%	1.1%	1.2%

Home Languages	1996	2001	2006
% English	90.6%	95.7%	96.3%
% Chinese	2.0%	1.2%	2.3%
% Vietnamese	1.5%	0.6%	1.1%
% Tagalog	0.8%	< 0.5%	1.7%
% Polish	0.7%	< 0.5%	1.3%

Health Statistics for Woodcroft

Measure			
Births	2002	2004	2006
Number of Births	912	873	840
% Low Birth Weight (of live births)	6.2%	7.8%	7.8%
% Preterm Birth (of live births)	8.9%	10.3%	11.3%
Crude Birth Rate (per 1,000)	11.2	10.8	10.5
General Fertility Rate (per 1,000 women 15-44 yr)	41.3	40.2	39.6
Teen Birth Rate (per 1,000 women 15-19 yr)	37.7	33.8	33.0
Deaths¹	2002²	2004³	2006⁴
Infant Mortality Rate (per 1,000 live births)	4.0	5.5	6.8
Mortality Rate for Females (per 100,000)	636.7	625.0	618.1
Mortality Rate for Males (per 100,000)	744.1	731.9	708.5
Ischaemic Heart Disease Death Rate for Females (per 100,000)	116.6	114.9	99.2
Ischaemic Heart Disease Death Rate for Males (per 100,000)	160.6	163.6	152.2
All Heart Disease Death Rate for Females (per 100,000)	166.4	150.1	128.9
All Heart Disease Death Rate for Males (per 100,000)	197.3	190.5	180.0
Cerebrovascular Disease (Stroke) Death Rate for Females (per 100,000)	45.7	46.1	49.5
Cerebrovascular Disease (Stroke) Death Rate for Males (per 100,000)	40.5	37.9	35.1
Cancer Death Rate for Females (per 100,000)	197.9	198.4	203.6
Cancer Death Rate for Males (per 100,000)	213.4	207.0	199.7
Suicide Death Rate (per 100,000)	17.6	19.6	19.7
Unintentional Injury Death Rate (per 100,000)	30.3	25.9	21.0
Health Services Utilization¹	2002	2004	2006
Hospitalization Rate for Females (per 1,000)	94.1	94.1	90.7
Hospitalization Rate for Females (excluding OB)(per 1,000)	68.7	69.6	65.2
Hospitalization Rate for Males (per 1,000)	66.1	67.2	67.2
Emergency Department Visit Rate for Females (per 1,000)	382.1	355.5	349.9
Emergency Department Visit Rate for Males (per 1,000)	375.2	354.4	361.1

¹ Age - standardized to the 1996 Canadian population with the exception of Infant Mortality

² 1998-2002

³ 2000-2004

⁴ 2002-2006

Notes:

(1) Due to small populations and fluctuating numbers of events, rates may vary from year to year.

(2) Hospitalization rates exclude birth events.

Source: Population data are based on the registrants active on the Alberta Health Care Insurance Plan at June 30, 2007

Eastwood 2007 Population

Age Group

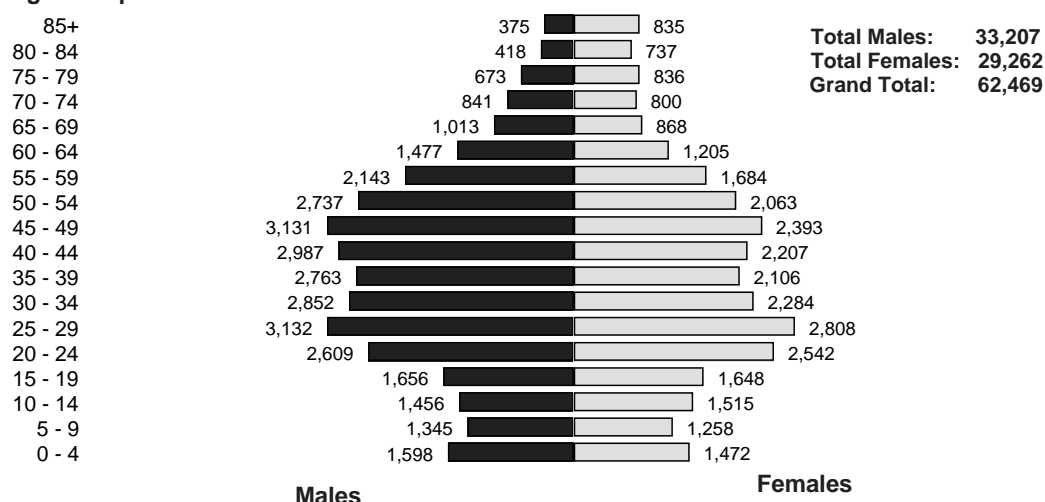

Demographic Information	2000	2005	2007
Average age	37.3	38.3	39.3
% 0 to 4 years of age	5.4%	4.7%	4.9%
% 5 to 19 years of age	13.8%	12.8%	11.9%
% 65 years of age and older	12.3%	12.1%	11.8%
Population Density: Persons per square kilometer	2,778 persons	2,781 persons	2,674 persons

Federal Census Data	1996	2001	2006
% of those 65 and older who live alone	41.0%	42.5%	43.2%
% Lone Parent Families	24.1%	25.3%	24.5%
% Aboriginal	9.7%	9.8%	9.7%
Median Income of Census Families	\$30,500	\$40,500	\$52,000
Female Lone-Parent Families Average Income	\$20,500	\$27,500	\$40,500
Male Lone-Parent Families Average Income	\$27,000	\$41,500	-----
% Less than Grade 9 Education	15.9%	13.6%	20.8%
% Bachelor's degree or higher	9.6%	12.9%	21.3%
% Who do not speak English or French	5.2%	4.0%	4.1%

Home Languages	1996	2001	2006
% English	79.3%	88.8%	93.0%
% Chinese	7.6%	5.1%	8.3%
% Vietnamese	3.3%	1.3%	2.6%
% Portugese	1.5%	0.5%	1.4%
% Spanish	1.1%	0.5%	1.5%
% Ukrainian	0.9%	< 0.5%	2.2%
% Polish	0.8%	< 0.5%	1.4%

Health Statistics for Eastwood

Measure			
Births	2002	2004	2006
Number of Births	688	632	733
% Low Birth Weight (of live births)	9.1%	9.9%	10.4%
% Preterm Birth (of live births)	11.2%	13.2%	13.5%
Crude Birth Rate (per 1,000)	11.1	10.3	12.0
General Fertility Rate (per 1,000 women 15-44 yr)	43.5	39.9	47.1
Teen Birth Rate (per 1,000 women 15-19 yr)	47.6	42.5	39.3
Deaths¹	2002²	2004³	2006⁴
Infant Mortality Rate (per 1,000 live births)	11.7	15.0	9.7
Mortality Rate for Females (per 100,000)	597.5	629.6	636.2
Mortality Rate for Males (per 100,000)	813.4	820.0	861.7
Ischaemic Heart Disease Death Rate for Females (per 100,000)	118.6	119.5	107.2
Ischaemic Heart Disease Death Rate for Males (per 100,000)	188.7	203.7	208.0
All Heart Disease Death Rate for Females (per 100,000)	145.4	143.3	132.8
All Heart Disease Death Rate for Males (per 100,000)	237.4	227.3	234.9
Cerebrovascular Disease (Stroke) Death Rate for Females (per 100,000)	39.5	42.8	42.2
Cerebrovascular Disease (Stroke) Death Rate for Males (per 100,000)	28.8	31.7	29.5
Cancer Death Rate for Females (per 100,000)	160.3	168.2	181.2
Cancer Death Rate for Males (per 100,000)	173.8	190.8	217.3
Suicide Death Rate (per 100,000)	23.1	23.3	24.0
Unintentional Injury Death Rate (per 100,000)	50.1	47.2	34.8
Health Services Utilization¹	2002	2004	2006
Hospitalization Rate for Females (per 1,000)	109.3	107.6	112.9
Hospitalization Rate for Females (excluding OB)(per 1,000)	83.1	82.2	82.7
Hospitalization Rate for Males (per 1,000)	83.6	85.3	87.3
Emergency Department Visit Rate for Females (per 1,000)	507.6	475.3	472.4
Emergency Department Visit Rate for Males (per 1,000)	513.52	520.7	508.6

¹ Age - standardized to the 1996 Canadian population with the exception of Infant Mortality

² 1998-2002

³ 2000-2004

⁴ 2002-2006

Notes:

(1) Due to small populations and fluctuating numbers of events, rates may vary from year to year.

(2) Hospitalization rates exclude birth events.

Source: Population data are based on the registrants active on the Alberta Health Care Insurance Plan at June 30, 2007

North Central 2007 Population

Age Group

85+ yrs
80 - 84 yrs
75 - 79 yrs
70 - 74 yrs
65 - 69 yrs
60 - 64 yrs
55 - 59 yrs
50 - 54 yrs
45 - 49 yrs
40 - 44 yrs
35 - 39 yrs
30 - 34 yrs
25 - 29 yrs
20 - 24 yrs
15 - 19 yrs
10 - 14 yrs
5 - 9 yrs
0 - 4 yrs

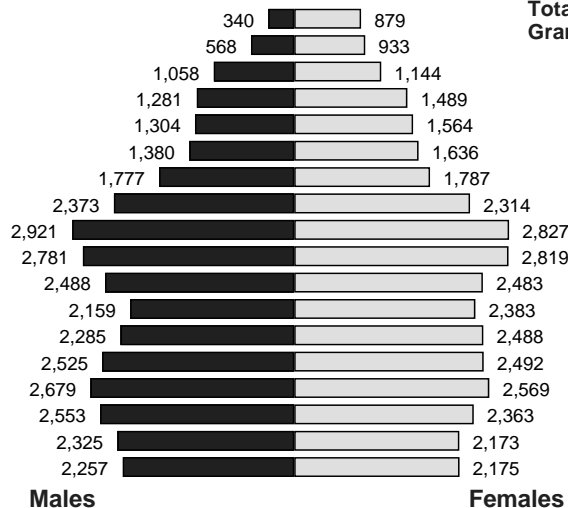

Total Males: 35,054
Total Females: 36,516
Grand Total: 71,570

Demographic Information	2000	2005	2007
Average age	36.5	37.5	38.2
% 0 to 4 years of age	6.5%	6.1%	6.2%
% 5 to 19 years of age	18.5%	17.6%	17.5%
% 65 years of age and older	13.9%	14.7%	14.8%
Population Density: Persons per square kilometer	2,109 persons	2,329 persons	2,482 persons

Federal Census Data	1996	2001	2006
% of those 65 and older who live alone	23.0%	24.0%	25.6%
% Lone Parent Families	17.2%	18.7%	19.2%
% Aboriginal	5.1%	5.5%	5.8%
Median Income of Census Families	\$41,000	\$52,000	\$68,000
Female Lone-Parent Families Average Income	\$26,000	\$32,000	\$45,000
Male Lone-Parent Families Average Income	\$33,000	\$44,500	\$68,000
% Less than Grade 9 Education	12.6%	11.7%	22.5%
% Bachelor's degree or higher	6.6%	8.2%	11.5%
% Who do not speak English or French	3.0%	2.7%	3.0%

Home Languages	1996	2001	2006
% English	84.3%	90.3%	94.9%
% Chinese	4.8%	3.3%	7.2%
% Arabic	1.7%	1.0%	3.3%
% Vietnamese	1.4%	0.7%	2.4%
% Italian	1.4%	0.7%	2.1%
% Polish	1.2%	0.7%	1.6%

Health Statistics for North Central

Measure			
Births	2002	2004	2006
Number of Births	810	816	909
% Low Birth Weight (of live births)	7.0%	6.4%	7.5%
% Preterm Birth (of live births)	9.3%	8.6%	9.8%
Crude Birth Rate (per 1,000)	12.3	12.0	12.9
General Fertility Rate (per 1,000 women 15-44 yr)	48.7	47.3	51.4
Teen Birth Rate (per 1,000 women 15-19 yr)	24.8	21.2	21.9
Deaths¹	2002²	2004³	2006⁴
Infant Mortality Rate (per 1,000 live births)	4.5	5.6	5.7
Mortality Rate for Females (per 100,000)	685.5	657.4	619.4
Mortality Rate for Males (per 100,000)	680.9	648.7	634.7
Ischaemic Heart Disease Death Rate for Females (per 100,000)	138.3	133.5	110.8
Ischaemic Heart Disease Death Rate for Males (per 100,000)	151.3	144.3	135.2
All Heart Disease Death Rate for Females (per 100,000)	191.4	168.3	144.4
All Heart Disease Death Rate for Males (per 100,000)	189.4	168.2	156.1
Cerebrovascular Disease (Stroke) Death Rate for Females (per 100,000)	53.6	66.1	56.1
Cerebrovascular Disease (Stroke) Death Rate for Males (per 100,000)	43.6	47.9	44.1
Cancer Death Rate for Females (per 100,000)	169.3	178.2	166.1
Cancer Death Rate for Males (per 100,000)	185.0	182.5	182.0
Suicide Death Rate (per 100,000)	15.4	13.2	12.6
Unintentional Injury Death Rate (per 100,000)	20.9	22.5	20.3
Health Services Utilization¹	2002	2004	2006
Hospitalization Rate for Females (per 1,000)	93.9	90.2	90.7
Hospitalization Rate for Females (excluding OB)(per 1,000)	62.6	60.4	58.7
Hospitalization Rate for Males (per 1,000)	60.2	60.7	59.6
Emergency Department Visit Rate for Females (per 1,000)	439.0	396.4	402.9
Emergency Department Visit Rate for Males (per 1,000)	423.9	397.6	392.4

¹ Age - standardized to the 1996 Canadian population with the exception of Infant Mortality

² 1998-2002

³ 2000-2004

⁴ 2002-2006

Notes:

(1) Due to small populations and fluctuating numbers of events, rates may vary from year to year.

(2) Hospitalization rates exclude birth events.

Source: Population data are based on the registrants active on the Alberta Health Care Insurance Plan at June 30, 2007

North East 2007 Population

Age Group

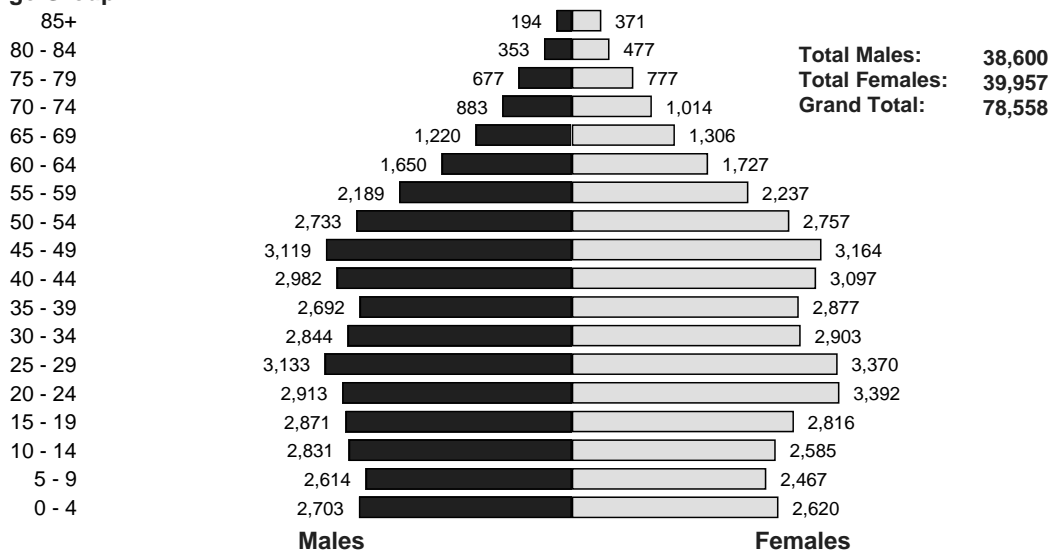

Demographic Information	2000	2005	2007
Average age	32.9	34.6	35.2
% 0 to 4 years of age	7.3%	6.3%	6.8%
% 5 to 19 years of age	20.2%	18.5%	17.7%
% 65 years of age and older	7.7%	8.8%	9.3%
Population Density: Persons per square kilometer	458 persons	476 persons	483 persons

Federal Census Data	1996	2001	2006
% of those 65 and older who live alone	24.3%	21.9%	22.3%
% Lone Parent Families	20.1%	22.8%	22.6%
% Aboriginal	6.3%	7.1%	7.1%
Median Income of Census Families	\$43,000	\$51,500	\$66,500
Female Lone-Parent Families Average Income	\$24,000	\$29,000	\$39,500
Male Lone-Parent Families Average Income	\$35,500	\$43,000	\$59,000
% Less than Grade 9 Education	8.8%	6.6%	20.5%
% Bachelor's degree or higher	6.4%	7.8%	11.5%
% Who do not speak English or French	1.9%	1.5%	1.5%

Home Languages	1996	2001	2006
% English	89.2%	94.1%	96.2%
% Chinese	3.0%	1.6%	3.0%
% Polish	1.2%	< 0.5%	1.1%
% Spanish	1.0%	0.7%	1.9%
% Punjabi	0.9%	0.7%	1.4%

Health Statistics for North East

Measure			
Births			
	2002	2004	2006
Number of Births	901	953	1,127
% Low Birth Weight (of live births)	6.9%	7.0%	7.5%
% Preterm Birth (of live births)	9.7%	10.3%	10.0%
Crude Birth Rate (per 1,000)	12.4	13.0	15.0
General Fertility Rate (per 1,000 women 15-44 yr)	44.7	47.1	54.3
Teen Birth Rate (per 1,000 women 15-19 yr)	27.0	22.5	26.1
Deaths¹			
	2002²	2004³	2006⁴
Infant Mortality Rate (per 1,000 live births)	6.4	7.6	6.3
Mortality Rate for Females (per 100,000)	567.3	620.3	658.9
Mortality Rate for Males (per 100,000)	696.7	682.0	675.9
Ischaemic Heart Disease Death Rate for Females (per 100,000)	108.9	117.9	125.7
Ischaemic Heart Disease Death Rate for Males (per 100,000)	160.6	155.5	140.1
All Heart Disease Death Rate for Females (per 100,000)	160.0	168.1	179.0
All Heart Disease Death Rate for Males (per 100,000)	200.3	176.5	160.9
Cerebrovascular Disease (Stroke) Death Rate for Females (per 100,000)	51.5	54.9	45.1
Cerebrovascular Disease (Stroke) Death Rate for Males (per 100,000)	41.9	N/A	N/A
Cancer Death Rate for Females (per 100,000)	163.0	180.6	192.6
Cancer Death Rate for Males (per 100,000)	192.8	215.7	217.5
Suicide Death Rate (per 100,000)	15.5	16.6	17.1
Unintentional Injury Death Rate (per 100,000)	25.2	25.9	23.0
Health Services Utilization¹			
	2002	2004	2006
Hospitalization Rate for Females (per 1,000)	97.2	94.5	97.7
Hospitalization Rate for Females (excluding OB)(per 1,000)	68.3	65.3	65.1
Hospitalization Rate for Males (per 1,000)	61.5	63.4	65.1
Emergency Department Visit Rate for Females (per 1,000)	495.9	473.0	471.9
Emergency Department Visit Rate for Males (per 1,000)	481.7	457.2	461.1

¹ Age - standardized to the 1996 Canadian population with the exception of Infant Mortality

² 1998-2002

³ 2000-2004

⁴ 2002-2006

Notes:

(1) Due to small populations and fluctuating numbers of events, rates may vary from year to year.

(2) Hospitalization rates exclude birth events.

Source: Population data are based on the registrants active on the Alberta Health Care Insurance Plan at June 30, 2007

West Jasper Place 2007 Population

Age Group

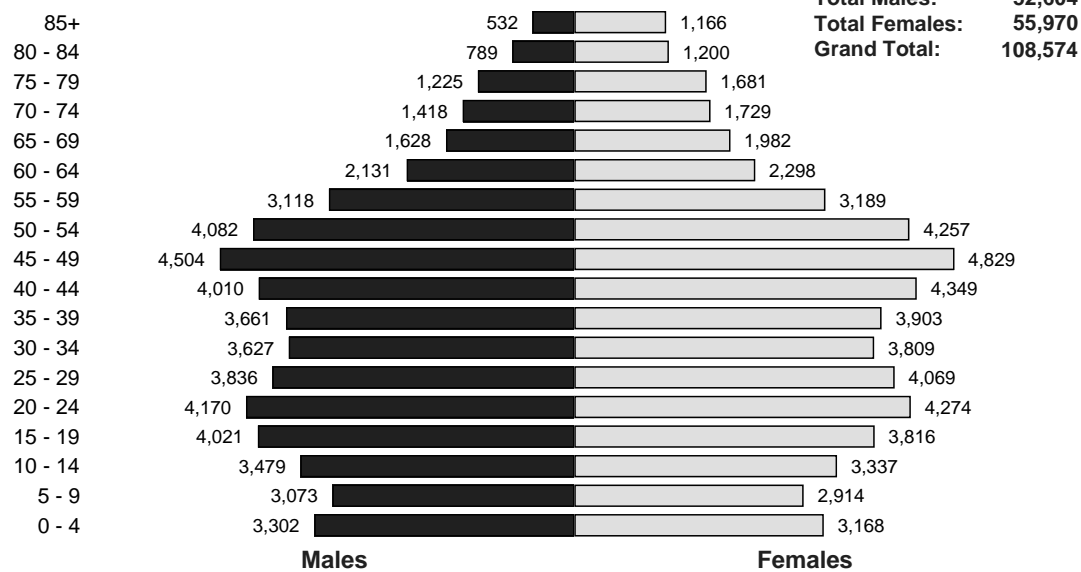

Demographic Information	2000	2005	2007
Average age	35.6	37.0	37.5
% 0 to 4 years of age	6.1%	5.6%	6.0%
% 5 to 19 years of age	18.5%	17.1%	16.0%
% 65 years of age and older	11.5%	12.2%	12.2%
Population Density: Persons per square kilometer	944 persons	1,013 persons	1,050 persons

Federal Census Data	1996	2001	2006
% of those 65 and older who live alone	24.0%	24.1%	27.0%
% Lone Parent Families	16.5%	17.1%	17.3%
% Aboriginal	3.0%	3.7%	5.0%
Median Income of Census Families	\$53,000	\$60,500	\$77,000
Female Lone-Parent Families Average Income	\$30,500	\$36,500	\$48,000
Male Lone-Parent Families Average Income	\$45,500	\$51,500	\$65,000
% Less than Grade 9 Education	5.3%	4.5%	12.3%
% Bachelor's degree or higher	17.3%	20.6%	25.6%
% Who do not speak English or French	1.4%	1.5%	1.2%

Home Languages	1996	2001	2006
% English	91.0%	94.6%	96.9%
% Chinese	3.7%	2.2%	4.1%
% Tagalog	0.7%	0.5%	2.5%
% Polish	0.5%	< 0.5%	0.8%

Health Statistics for West Jasper Place

Measure			
Births			
	2002	2004	2006
Number of Births	1,082	1,261	1,375
% Low Birth Weight (of live births)	5.8%	5.6%	6.5%
% Preterm Birth (of live births)	8.2%	8.9%	9.0%
Crude Birth Rate (per 1,000)	11.0	12.4	13.1
General Fertility Rate (per 1,000 women 15-44 yr)	40.3	45.8	48.8
Teen Birth Rate (per 1,000 women 15-19 yr)	14.6	15.0	16.6
Deaths¹			
	2002²	2004³	2006⁴
Infant Mortality Rate (per 1,000 live births)	5.9	5.4	5.2
Mortality Rate for Females (per 100,000)	611.1	608.9	594.9
Mortality Rate for Males (per 100,000)	671.3	619.1	579.2
Ischaemic Heart Disease Death Rate for Females (per 100,000)	106.7	110.8	103.8
Ischaemic Heart Disease Death Rate for Males (per 100,000)	139.5	134.6	113.1
All Heart Disease Death Rate for Females (per 100,000)	145.9	143.6	136.3
All Heart Disease Death Rate for Males (per 100,000)	177.1	158.8	134.3
Cerebrovascular Disease (Stroke) Death Rate for Females (per 100,000)	64.0	66.2	59.8
Cerebrovascular Disease (Stroke) Death Rate for Males (per 100,000)	41.0	353.4	30.0
Cancer Death Rate for Females (per 100,000)	163.7	167.4	168.4
Cancer Death Rate for Males (per 100,000)	191.8	181.6	168.4
Suicide Death Rate (per 100,000)	15.4	10.8	12.4
Unintentional Injury Death Rate (per 100,000)	22.8	23.3	19.0
Health Services Utilization¹			
	2002	2004	2006
Hospitalization Rate for Females (per 1,000)	84.9	90.9	90.1
Hospitalization Rate for Females (excluding OB)(per 1,000)	58.7	60.6	58.9
Hospitalization Rate for Males (per 1,000)	55.1	57.3	58.1
Emergency Department Visit Rate for Females (per 1,000)	342.8	330.3	322.0
Emergency Department Visit Rate for Males (per 1,000)	350.5	326.7	328.0

¹ Age - standardized to the 1996 Canadian population with the exception of Infant Mortality

² 1998-2002

³ 2000-2004

⁴ 2002-2006

Notes:

(1) Due to small populations and fluctuating numbers of events, rates may vary from year to year.

(2) Hospitalization rates exclude birth events.

Source: Population data are based on the registrants active on the Alberta Health Care Insurance Plan at June 30, 2007

Twin Brooks 2007 Population

Age Group

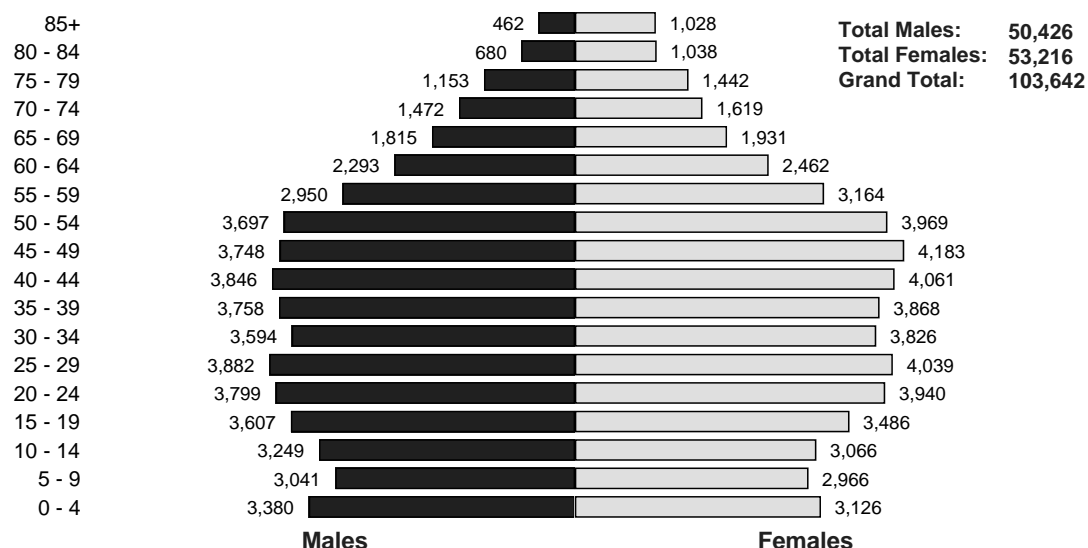

Demographic Information	2000	2005	2007
Average age	36.3	37.2	37.5
% 0 to 4 years of age	5.8%	5.9%	6.3%
% 5 to 19 years of age	17.7%	16.6%	16.0%
% 65 years of age and older	11.4%	12.4%	12.2%
Population Density: Persons per square kilometer	760 persons	885 persons	986 persons

Federal Census Data	1996	2001	2006
% of those 65 and older who live alone	19.9%	22.8%	22.5%
% Lone Parent Families	13.1%	13.0%	12.0%
% Aboriginal	1.3%	1.6%	2.2%
Median Income of Census Families	\$61,000	\$74,500	\$92,000
Female Lone-Parent Families Average Income	\$33,500	\$41,500	\$49,500
Male Lone-Parent Families Average Income	\$38,000	\$45,000	\$83,000
% Less than Grade 9 Education	3.4%	3.0%	43.6%
% Bachelor's degree or higher	30.7%	35.8%	
% Who do not speak English or French	1.7%	1.5%	

Home Languages	1996	2001	2006
% English	87.7%	93.5%	96.2%
% Chinese	6.1%	2.9%	8.5%
% Polish	0.9%	< 0.5%	1.4%
% Korean	0.5%	0.7%	1.45
% Punjabi	0.5%	< 0.5%	1.0%

Health Statistics for Twin Brooks

Measure			
Births			
	2002	2004	2006
Number of Births	936	1,090	1,383
% Low Birth Weight (of live births)	5.0%	5.9%	5.8%
% Preterm Birth (of live births)	8.1%	8.4%	8.6%
Crude Birth Rate (per 1,000)	11.2	12.2	14.2
General Fertility Rate (per 1,000 women 15-44 yr)	41.2	45.6	53.3
Teen Birth Rate (per 1,000 women 15-19 yr)	7.8	7.5	6.9
Deaths¹			
	2002²	2004³	2006⁴
Infant Mortality Rate (per 1,000 live births)	2.9	2.7	3.4
Mortality Rate for Females (per 100,000)	642.8	635.0	563.6
Mortality Rate for Males (per 100,000)	570.6	513.4	495.5
Ischaemic Heart Disease Death Rate for Females (per 100,000)	120.6	114.3	92.6
Ischaemic Heart Disease Death Rate for Males (per 100,000)	126.4	120.7	106.1
All Heart Disease Death Rate for Females (per 100,000)	151.7	148.2	124.1
All Heart Disease Death Rate for Males (per 100,000)	153.6	137.7	120.8
Cerebrovascular Disease (Stroke) Death Rate for Females (per 100,000)	71.8	68.9	55.2
Cerebrovascular Disease (Stroke) Death Rate for Males (per 100,000)	40.2	38.0	35.9
Cancer Death Rate for Females (per 100,000)	178.4	173.1	146.0
Cancer Death Rate for Males (per 100,000)	167.0	144.5	143.5
Suicide Death Rate (per 100,000)	11.9	10.6	10.3
Unintentional Injury Death Rate (per 100,000)	17.4	16.9	16.7
Health Services Utilization¹			
	2002	2004	2006
Hospitalization Rate for Females (per 1,000)	78.4	81.6	85.5
Hospitalization Rate for Females (excluding OB)(per 1,000)	52.2	53.0	52.8
Hospitalization Rate for Males (per 1,000)	49.6	52.8	50.2
Emergency Department Visit Rate for Females (per 1,000)	244.3	238.4	230.2
Emergency Department Visit Rate for Males (per 1,000)	235.6	238.1	230.4

¹ Age - standardized to the 1996 Canadian population with the exception of Infant Mortality

² 1998-2002

³ 2000-2004

⁴ 2002-2006

Notes:

(1) Due to small populations and fluctuating numbers of events, rates may vary from year to year.

(2) Hospitalization rates exclude birth events.

Source: Population data are based on the registrants active on the Alberta Health Care Insurance Plan at June 30, 2007

Bonnie Doon 2007 Population

Age Group

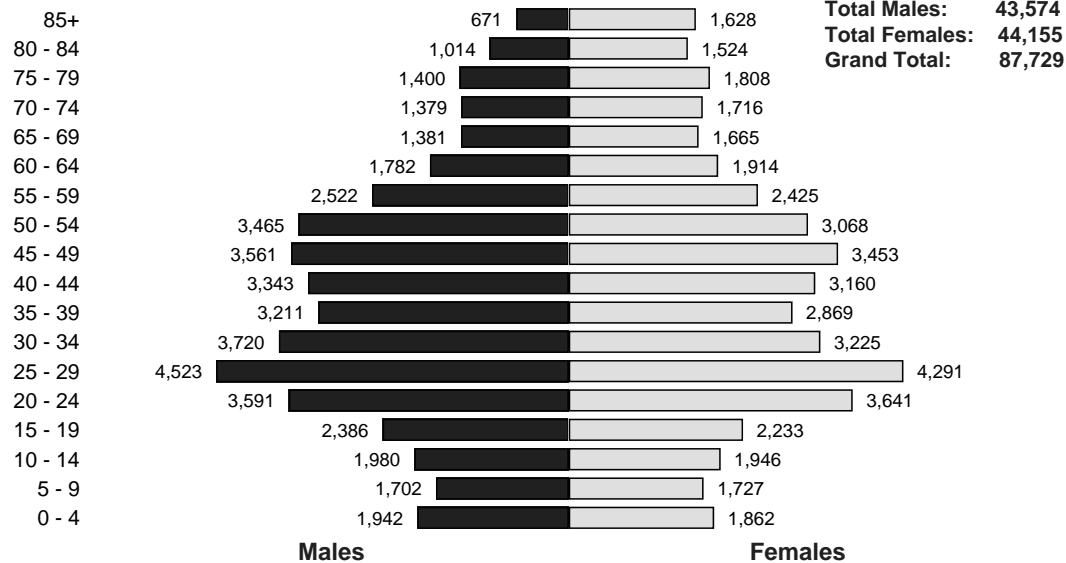

Demographic Information	2000	2005	2007
Average age	39.3	40.3	39.8
% 0 to 4 years of age	4.8%	4.2%	4.3%
% 5 to 19 years of age	13.0%	11.8%	11.4%
% 65 years of age and older	16.8%	16.6%	16.2%
Population Density: Persons per square kilometer	1,192 persons	1,191 persons	1,206 persons

Federal Census Data	1996	2001	2006
% of those 65 and older who live alone	34.3%	34.6%	33.9%
% Lone Parent Families	14.6%	16.5%	17.0%
% Aboriginal	2.6%	2.9%	3.9%
Median Income of Census Families	\$47,500	\$58,500	\$70,000
Female Lone-Parent Families Average Income	\$29,000	\$40,500	\$52,000
Male Lone-Parent Families Average Income	\$42,000	\$48,500	\$48,000
% Less than Grade 9 Education	6.5%	4.7%	8.7%
% Bachelor's degree or higher	24.0%	29.5%	39.3%
% Who do not speak English or French	0.7%	0.5%	0.6%

Home Languages	1996	2001	2006
% English	92.3%	96.0%	95.8%
% Chinese	1.7%	0.8%	3.2%
% German	0.8%	< 0.5%	3.0%
% Polish	0.8%	< 0.5%	1.2%

Health Statistics for Bonnie Doon

Measure			
Births	2002	2004	2006
Number of Births	880	869	866
% Low Birth Weight (of live births)	5.8%	5.6%	6.9%
% Preterm Birth (of live births)	9.0%	8.0%	8.6%
Crude Birth Rate (per 1,000)	9.9	9.9	10.0
General Fertility Rate (per 1,000 women 15-44 yr)	37.5	37.6	38.0
Teen Birth Rate (per 1,000 women 15-19 yr)	16.2	12.9	12.8
Deaths¹	2002²	2004³	2006⁴
Infant Mortality Rate (per 1,000 live births)	7.5	7.2	8.0
Mortality Rate for Females (per 100,000)	586.9	554.4	528.2
Mortality Rate for Males (per 100,000)	686.9	654.7	623.5
Ischaemic Heart Disease Death Rate for Females (per 100,000)	114.9	105.0	90.3
Ischaemic Heart Disease Death Rate for Males (per 100,000)	154.9	142.2	125.3
All Heart Disease Death Rate for Females (per 100,000)	156.9	137.5	121.3
All Heart Disease Death Rate for Males (per 100,000)	195.0	172.4	152.5
Cerebrovascular Disease (Stroke) Death Rate for Females (per 100,000)	51.8	45.2	38.1
Cerebrovascular Disease (Stroke) Death Rate for Males (per 100,000)	42.5	44.0	39.3
Cancer Death Rate for Females (per 100,000)	159.8	163.5	159.6
Cancer Death Rate for Males (per 100,000)	176.6	177.3	171.9
Suicide Death Rate (per 100,000)	16.6	14.7	14.6
Unintentional Injury Death Rate (per 100,000)	20.6	24.8	21.9
Health Services Utilization¹	2002	2004	2006
Hospitalization Rate for Females (per 1,000)	81.1	83.2	84.0
Hospitalization Rate for Females (excluding OB)(per 1,000)	59.6	61.1	61.0
Hospitalization Rate for Males (per 1,000)	56.1	60.4	59.4
Emergency Department Visit Rate for Females (per 1,000)	301.4	292.8	271.8
Emergency Department Visit Rate for Males (per 1,000)	299.0	294.5	289.7

¹ Age - standardized to the 1996 Canadian population with the exception of Infant Mortality

² 1998-2002

³ 2000-2004

⁴ 2002-2006

Notes:

(1) Due to small populations and fluctuating numbers of events, rates may vary from year to year.

(2) Hospitalization rates exclude birth events.

Source: Population data are based on the registrants active on the Alberta Health Care Insurance Plan at June 30, 2007

Mill Woods 2007 Population

Age Group

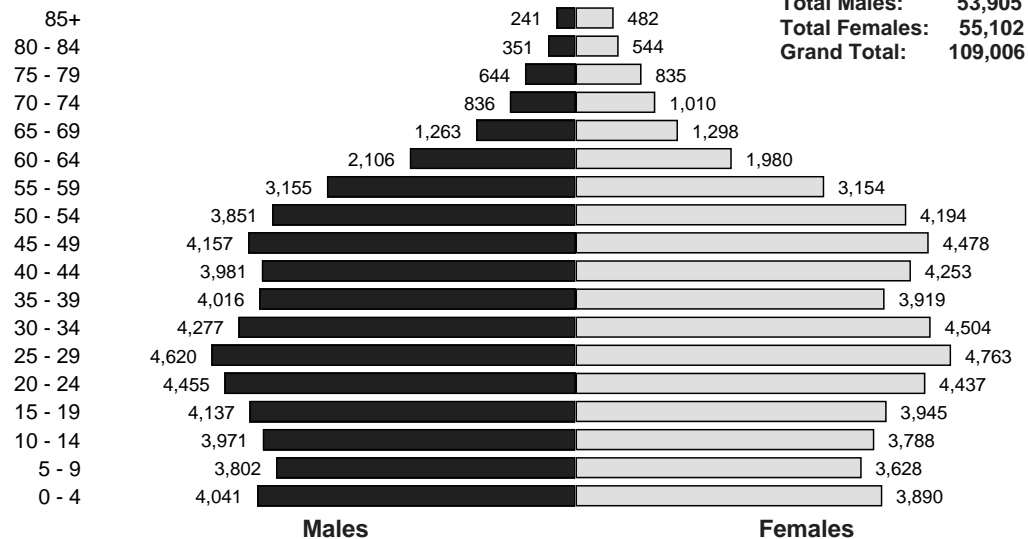

Demographic Information	2000	2005	2007
Average age	31.3	33.1	33.8
% 0 to 4 years of age	7.4%	7.0%	7.2%
% 5 to 19 years of age	22.2%	19.4%	18.4%
% 65 years of age and older	5.5%	6.6%	6.9%
Population Density: Persons per square kilometer	940 persons	1,029 persons	1,040 persons

Federal Census Data	1996	2001	2006
% of those 65 and older who live alone	13.1%	16.4%	15.5%
% Lone Parent Families	15.6%	17.1%	17.2%
% Aboriginal	2.7%	2.8%	3.6%
Median Income of Census Families	\$47,500	\$58,500	\$77,000
Female Lone-Parent Families Average Income	\$25,500	\$31,000	\$45,000
Male Lone-Parent Families Average Income	\$40,500	\$48,000	\$68,500
% Less than Grade 9 Education	6.0%	5.4%	14.4%
% Bachelor's degree or higher	12.2%	15.2%	19.7%
% Who do not speak English or French	2.9%	2.0%	2.5%

Home Languages	1996	2001	2006
% English	83.6%	92.1%	95.6%
% Punjabi	4.8%	2.8%	9.3%
% Chinese	3.4%	1.4%	2.8%
% Spanish	1.1%	< 0.5%	1.9%
% Tagalog	1.0%	< 0.5%	2.3%
% Polish	0.9%	< 0.5%	1.2%

Health Statistics for Mill Woods

Measure			
Births	2002	2004	2006
Number of Births	1,330	1,485	1,563
% Low Birth Weight (of live births)	6.6%	6.9%	7.1%
% Preterm Birth (of live births)	9.8%	10.7%	10.4%
Crude Birth Rate (per 1,000)	13.8	14.9	14.9
General Fertility Rate (per 1,000 women 15-44 yr)	47.5	51.8	53.0
Teen Birth Rate (per 1,000 women 15-19 yr)	14.1	13.6	13.8
Deaths¹	2002²	2004³	2006⁴
Infant Mortality Rate (per 1,000 live births)	4.3	5.4	6.6
Mortality Rate for Females (per 100,000)	601.8	618.2	621.6
Mortality Rate for Males (per 100,000)	568.6	566.1	560.9
Ischaemic Heart Disease Death Rate for Females (per 100,000)	117.4	134.0	116.0
Ischaemic Heart Disease Death Rate for Males (per 100,000)	104.3	103.5	109.3
All Heart Disease Death Rate for Females (per 100,000)	158.8	174.8	155.2
All Heart Disease Death Rate for Males (per 100,000)	137.3	119.1	124.8
Cerebrovascular Disease (Stroke) Death Rate for Females (per 100,000)	56.0	60.7	57.8
Cerebrovascular Disease (Stroke) Death Rate for Males (per 100,000)	47.5	49.3	39.4
Cancer Death Rate for Females (per 100,000)	145.5	141.5	145.4
Cancer Death Rate for Males (per 100,000)	163.5	158.9	151.8
Suicide Death Rate (per 100,000)	12.5	11.8	10.1
Unintentional Injury Death Rate (per 100,000)	20.0	20.2	15.9
Health Services Utilization¹	2002	2004	2006
Hospitalization Rate for Females (per 1,000)	89.4	91.7	87.6
Hospitalization Rate for Females (excluding OB)(per 1,000)	59.8	60.7	56.3
Hospitalization Rate for Males (per 1,000)	56.8	58.3	54.1
Emergency Department Visit Rate for Females (per 1,000)	333.6	314.5	315.5
Emergency Department Visit Rate for Males (per 1,000)	338.9	330.5	327.5

¹ Age - standardized to the 1996 Canadian population with the exception of Infant Mortality

² 1998-2002

³ 2000-2004

⁴ 2002-2006

Notes:

(1) Due to small populations and fluctuating numbers of events, rates may vary from year to year.

(2) Hospitalization rates exclude birth events.

Source: Population data are based on the registrants active on the Alberta Health Care Insurance Plan at June 30, 2007

Strathcona County 2007 Population

Age Group

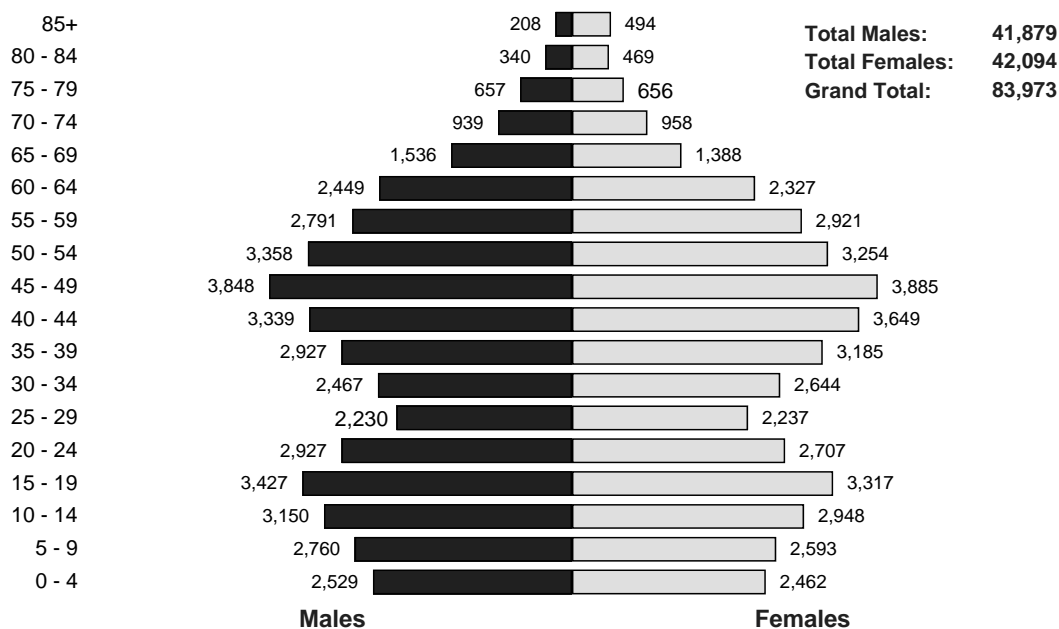

Demographic Information	2000	2005	2007
Average age	34.1	35.8	36.4
% 0 to 4 years of age	6.0%	6.0%	5.9%
% 5 to 17 years of age	21.1%	19.1%	18.5%
% 65 years of age and older	6.8%	8.4%	9.1%
Population Density: Persons per square kilometer	56 persons	63 persons	66 persons

Federal Census Data	1996	2001	2006
% of those 65 and older who live alone	19.8%	18.3%	20.3%
% Lone Parent Families	8.3%	9.5%	10.3%
% Aboriginal	1.2%	2.1%	2.7%
Median Income of Census Families	\$64,500	\$79,000	\$99,000
Female Lone-Parent Families Average Income	\$35,500	\$41,500	\$55,500
Male Lone-Parent Families Average Income	\$50,000	\$58,500	\$78,000
% Less than Grade 9 Education	3.2%	2.8%	9.4%
% Bachelor's degree or higher	14.4%	18.0%	22.2%
% Who do not speak English or French	< 0.5%	< 0.5%	< 0.5%

Home Languages	2000	2005	2007
% English	98.4%	99.5%	98.1%

Health Statistics for Strathcona County

Measure			
Births			
	2002	2004	2006
Number of Births	849	834	887
% Low Birth Weight (of live births)	5.1%	5.9%	6.4%
% Preterm Birth (of live births)	8.2%	8.6%	8.5%
Crude Birth Rate (per 1,000)	11.4	10.6	10.8
General Fertility Rate (per 1,000 women 15-44 yr)	42.9	40.4	41.6
Teen Birth Rate (per 1,000 women 15-19 yr)	5.4	5.2	4.9
Deaths¹			
	2002²	2004³	2006⁴
Infant Mortality Rate (per 1,000 live births)	4.1	4.1	4.1
Mortality Rate for Females (per 100,000)	615.2	528.6	609.2
Mortality Rate for Males (per 100,000)	568.6	521.7	528.8
Ischaemic Heart Disease Death Rate for Females (per 100,000)	112.3	110.3	98.3
Ischaemic Heart Disease Death Rate for Males (per 100,000)	119.7	115.3	115.6
All Heart Disease Death Rate for Females (per 100,000)	146.3	141.3	128.2
All Heart Disease Death Rate for Males (per 100,000)	147.4	137.3	132.1
Cerebrovascular Disease (Stroke) Death Rate for Females (per 100,000)	92.0	80.9	65.0
Cerebrovascular Disease (Stroke) Death Rate for Males (per 100,000)	N/A	N/A	32.7
Cancer Death Rate for Females (per 100,000)	152.0	156.2	172.1
Cancer Death Rate for Males (per 100,000)	184.7	178.6	172.9
Suicide Death Rate (per 100,000)	N/A	N/A	N/A
Unintentional Injury Death Rate (per 100,000)	23.1	23.2	22.2
Health Services Utilization¹			
	2002	2004	2006
Hospitalization Rate for Females (per 1,000)	90.6	87.5	84.8
Hospitalization Rate for Females (excluding OB)(per 1,000)	59.4	57.9	54.3
Hospitalization Rate for Males (per 1,000)	55.3	56.3	54.5
Emergency Department Visit Rate for Females (per 1,000)	234.3	212.8	207.6
Emergency Department Visit Rate for Males (per 1,000)	242.8	218.0	212.8

¹ Age - standardized to the 1996 Canadian population with the exception of Infant Mortality

² 1998-2002

³ 2000-2004

⁴ 2002-2006

Notes:

(1) Due to small populations and fluctuating numbers of events, rates may vary from year to year.

(2) Hospitalization rates exclude birth events.

Source: Population data are based on the registrants active on the Alberta Health Care Insurance Plan at June 30, 2007

Leduc County 2007 Population

Age Group

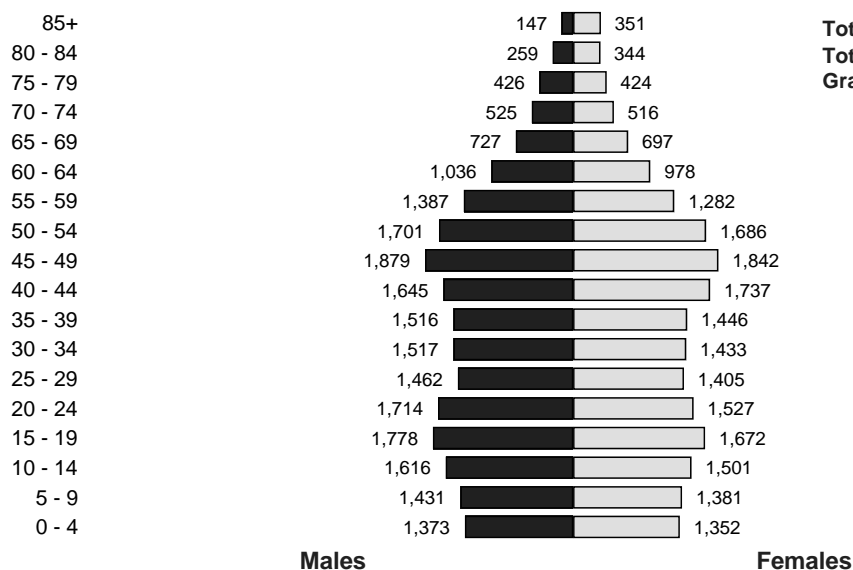

Total Males: 22,141
Total Females: 21,573
Grand Total: 43,713

Demographic Information	2000	2005	2007
Average age	34.2	35.0	36.3
% 0 to 4 years of age	6.0%	6.0%	6.2%
% 5 to 19 years of age	22.1%	19.2%	18.3%
% 65 years of age and older	9.2%	9.9%	10.1%
Population Density: Persons per square kilometer	14 persons	15 persons	16 persons

Federal Census Data	1996	2001	2006
% of those 65 and older who live alone	24.6%	23.1%	28.1%
% Lone Parent Families	9.9%	10.9%	11.7%
% Aboriginal	2.3%	2.7%	3.0%
Median Income of Census Families	\$51,000	\$65,500	\$84,000
Female Lone-Parent Families Average Income	\$31,000	\$37,000	\$45,500
Male Lone-Parent Families Average Income	\$49,000	\$51,000	\$59,000
% Less than Grade 9 Education	7.6%	5.9%	16.1%
% Bachelor's degree or higher	7.9%	8.8%	11.3%
% Who do not speak English or French	< 0.5%	< 0.5%	<0.5%
Home Languages	1996	2001	2006
% English	97.6%	99.2%	97.1%
% German	0.6%	< 0.5%	2.5%

Health Statistics for Leduc County

Measure			
Births	2002	2004	2006
Number of Births	449	467	516
% Low Birth Weight (of live births)	5.8%	5.3%	5.1%
% Preterm Birth (of live births)	9.0%	8.6%	8.8%
Crude Birth Rate (per 1,000)	11.7	11.8	12.3
General Fertility Rate (per 1,000 women 15-44 yr)	44.4	45.5	48.2
Teen Birth Rate (per 1,000 women 15-19 yr)	10.6	11.7	10.3
Deaths¹	2002²	2004³	2006⁴
Infant Mortality Rate (per 1,000 live births)	6.2	4.2	3.6
Mortality Rate for Females (per 100,000)	626.6	560.9	521.4
Mortality Rate for Males (per 100,000)	659.5	607.8	569.0
Ischaemic Heart Disease Death Rate for Females (per 100,000)	125.0	105.5	86.2
Ischaemic Heart Disease Death Rate for Males (per 100,000)	163.5	161.7	136.6
All Heart Disease Death Rate for Females (per 100,000)	171.7	136.2	117.9
All Heart Disease Death Rate for Males (per 100,000)	205.2	183.6	154.2
Cerebrovascular Disease (Stroke) Death Rate for Females (per 100,000)	N/A	N/A	N/A
Cerebrovascular Disease (Stroke) Death Rate for Males (per 100,000)	N/A	N/A	N/A
Cancer Death Rate for Females (per 100,000)	170.7	152.7	144.1
Cancer Death Rate for Males (per 100,000)	178.0	171.6	177.0
Suicide Death Rate (per 100,000)	11.5	13.7	N/A
Unintentional Injury Death Rate (per 100,000)	36.8	31.9	25.6
Health Services Utilization¹	2002	2004	2006
Hospitalization Rate for Females (per 1,000)	119.0	112.1	103.5
Hospitalization Rate for Females (excluding OB)(per 1,000)	89.2	81.6	73.7
Hospitalization Rate for Males (per 1,000)	78.1	70.8	68.4
Emergency Department Visit Rate for Females (per 1,000)	659.9	637.6	581.0
Emergency Department Visit Rate for Males (per 1,000)	652.2	654.6	615.6

¹ Age - standardized to the 1996 Canadian population with the exception of Infant Mortality

² 1998-2002

³ 2000-2004

⁴ 2002-2006

Notes:

(1) Due to small populations and fluctuating numbers of events, rates may vary from year to year.

(2) Hospitalization rates exclude birth events.

Source: Population data are based on the registrants active on the Alberta Health Care Insurance Plan at June 30, 2007

WestView 2007 Population

Age Group

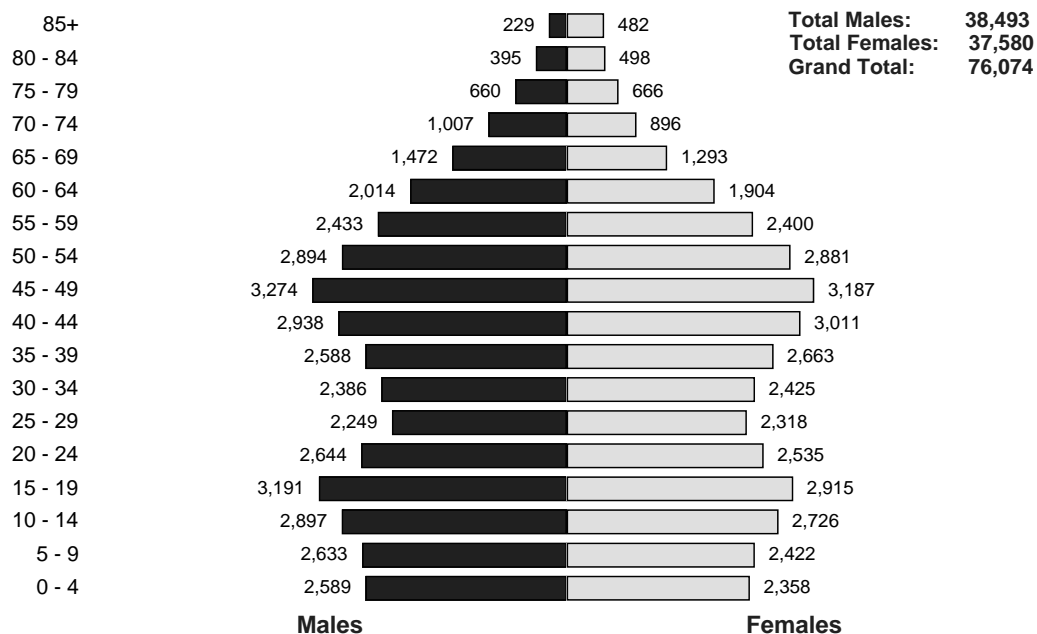

Demographic Information	2000	2005	2007
Average age	33.9	35.4	36.5
% 0 to 4 years of age	6.6%	6.4%	6.5%
% 5 to 19 years of age	22.0%	19.7%	219.0%
% 65 years of age and older	8.3%	9.4%	10.0%
Population Density: Persons per square kilometer	13 persons	15 persons	16 persons

Federal Census Data	1996	2001	2006
% of those 65 and older who live alone	24.6%	25.1%	21.1%
% Lone Parent Families	9.6%	11.9%	11.7%
% Aboriginal	5.5%	6.9%	7.0%
Median Income of Census Families	\$52,500	\$63,000	\$83,000
Female Lone-Parent Families Average Income	\$27,000	\$31,500	\$42,500
Male Lone-Parent Families Average Income	\$48,500	\$41,500	\$40,500
% Less than Grade 9 Education	6.7%	6.0%	16.9%
% Bachelor's degree or higher	7.5%	9.3%	12.6%
% Who do not speak English or French	< 0.5%	< 0.5%	<0.5%

Home Languages	1996	2001	2006
% English	99.3%	99.4%	98.3%

Health Statistics for WestView

Measure			
Births	2002	2004	2006
Number of Births	815	864	959
% Low Birth Weight (of live births)	5.1%	6.4%	5.9%
% Preterm Birth (of live births)	7.9%	9.5%	8.8%
Crude Birth Rate (per 1,000)	12.3	12.3	13.0
General Fertility Rate (per 1,000 women 15-44 yr)	47.1	47.8	51.5
Teen Birth Rate (per 1,000 women 15-19 yr)	19.7	17.8	16.2
Deaths¹	2002²	2004³	2006⁴
Infant Mortality Rate (per 1,000 live births)	5.5	6.2	7.3
Mortality Rate for Females (per 100,000)	626.7	603.4	593.4
Mortality Rate for Males (per 100,000)	721.1	643.8	647.8
Ischaemic Heart Disease Death Rate for Females (per 100,000)	100.0	94.8	94.0
Ischaemic Heart Disease Death Rate for Males (per 100,000)	144.7	119.8	124.1
All Heart Disease Death Rate for Females (per 100,000)	155.5	137.2	139.0
All Heart Disease Death Rate for Males (per 100,000)	188.8	155.6	157.2
Cerebrovascular Disease (Stroke) Death Rate for Females (per 100,000)	54.1	47.7	47.9
Cerebrovascular Disease (Stroke) Death Rate for Males (per 100,000)	43.1	32.0	32.8
Cancer Death Rate for Females (per 100,000)	169.8	168.3	164.9
Cancer Death Rate for Males (per 100,000)	217.4	191.7	188.7
Suicide Death Rate (per 100,000)	17.3	17.1	16.0
Unintentional Injury Death Rate (per 100,000)	33.1	31.0	33.7
Health Services Utilization¹	2002	2004	2006
Hospitalization Rate for Females (per 1,000)	100.5	104.9	100.2
Hospitalization Rate for Females (excluding OB)(per 1,000)	67.8	71.6	65.8
Hospitalization Rate for Males (per 1,000)	60.7	63.9	57.5
Emergency Department Visit Rate for Females (per 1,000)	631.7	680.1	603.3
Emergency Department Visit Rate for Males (per 1,000)	649.6	640.3	609.9

¹ Age - standardized to the 1996 Canadian population with the exception of Infant Mortality

² 1998-2002

³ 2000-2004

⁴ 2002-2006

Notes:

(1) Due to small populations and fluctuating numbers of events, rates may vary from year to year.

(2) Hospitalization rates exclude birth events.

Source: Population data are based on the registrants active on the Alberta Health Care Insurance Plan at June 30, 2007

Sturgeon County 2007 Population

Age Group

85+
80 - 84
75 - 79
70 - 74
65 - 69
60 - 64
55 - 59
50 - 54
45 - 49
40 - 44
35 - 39
30 - 34
25 - 29
20 - 24
15 - 19
10 - 14
5 - 9
0 - 4

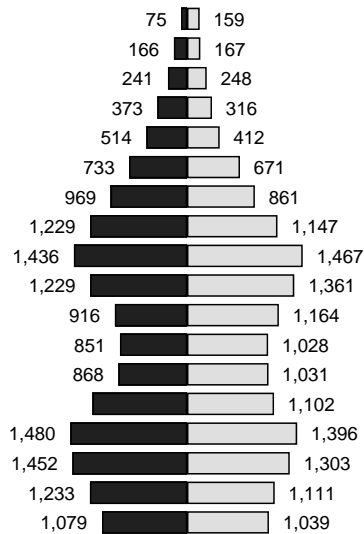

Total Males: 16,041
Total Females: 15,984
Grand Total: 32,026

Males

Females

Demographic Information	2000	2005	2007
Average age	31.5	33.4	35.1
% 0 to 4 years of age	7.6%	6.6%	6.6%
% 5 to 17 years of age	25.2%	23.0%	21.5%
% 65 years of age and older	7.0%	7.7%	8.3%
Population Density: Persons per square kilometer	12 persons	12 persons	15 persons

Federal Census Data	1996	2001	2006
% of those 65 and older who live alone	20.3%	17.7%	18%
% Lone Parent Families	8.3%	10.4%	11.4%
% Aboriginal	4.8%	7.0%	7.5%
Median Income of Census Families	\$52,500	\$62,500	\$82,000
Female Lone-Parent Families Average Income	\$26,000	\$34,000	\$43,000
Male Lone-Parent Families Average Income	\$49,000	\$49,500	-----
% Less than Grade 9 Education	6.2%	4.7%	16.2%
% Bachelor's degree or higher	6.6%	8.7%	8.6%
% Who do not speak English or French	< 0.5%	< 0.5%	<0.5%

Home Languages	1996	2001	2006
% English	97.4%	98.7%	96.0%

Health Statistics for Sturgeon County

Measure			
Births	2002	2004	2006
Number of Births	348	365	426
% Low Birth Weight (of live births)	5.8%	4.8%	6.6%
% Preterm Birth (of live births)	10.4%	8.6%	9.2%
Crude Birth Rate (per 1,000)	11.4	12.2	13.6
General Fertility Rate (per 1,000 women 15-44 yr)	42.1	45.4	50.7
Teen Birth Rate (per 1,000 women 15-19 yr)	15.7	16.2	15.9
Deaths¹	2002²	2004³	2006⁴
Infant Mortality Rate (per 1,000 live births)	2.3	5.3	5.8
Mortality Rate for Females (per 100,000)	535.6	586.7	636.9
Mortality Rate for Males (per 100,000)	624.6	608.0	631.6
Ischaemic Heart Disease Death Rate for Females (per 100,000)	96.8	103.9	124.6
Ischaemic Heart Disease Death Rate for Males (per 100,000)	174.7	141.5	136.5
All Heart Disease Death Rate for Females (per 100,000)	126.0	142.0	162.1
All Heart Disease Death Rate for Males (per 100,000)	209.5	164.8	164.0
Cerebrovascular Disease (Stroke) Death Rate for Females (per 100,000)	N/A	N/A	N/A
Cerebrovascular Disease (Stroke) Death Rate for Males (per 100,000)	N/A	N/A	N/A
Cancer Death Rate for Females (per 100,000)	158.7	169.2	176.6
Cancer Death Rate for Males (per 100,000)	164.3	176.1	188.1
Suicide Death Rate (per 100,000)	N/A	N/A	N/A
Unintentional Injury Death Rate (per 100,000)	32.6	N/A	N/A
Health Services Utilization¹	2002	2004	2006
Hospitalization Rate for Females (per 1,000)	108.2	117.9	111.6
Hospitalization Rate for Females (excluding OB)(per 1,000)	79.6	85.2	77.1
Hospitalization Rate for Males (per 1,000)	75.6	76.2	76.9
Emergency Department Visit Rate for Females (per 1,000)	608.1	590.9	576.4
Emergency Department Visit Rate for Males (per 1,000)	584.8	613.1	557.3

¹ Age - standardized to the 1996 Canadian population with the exception of Infant Mortality

² 1998-2002

³ 2000-2004

⁴ 2002-2006

Notes:

(1) Due to small populations and fluctuating numbers of events, rates may vary from year to year.

(2) Hospitalization rates exclude birth events.

Source: Population data are based on the registrants active on the Alberta Health Care Insurance Plan at June 30, 2007

Fort Saskatchewan 2007 Population

Age Group

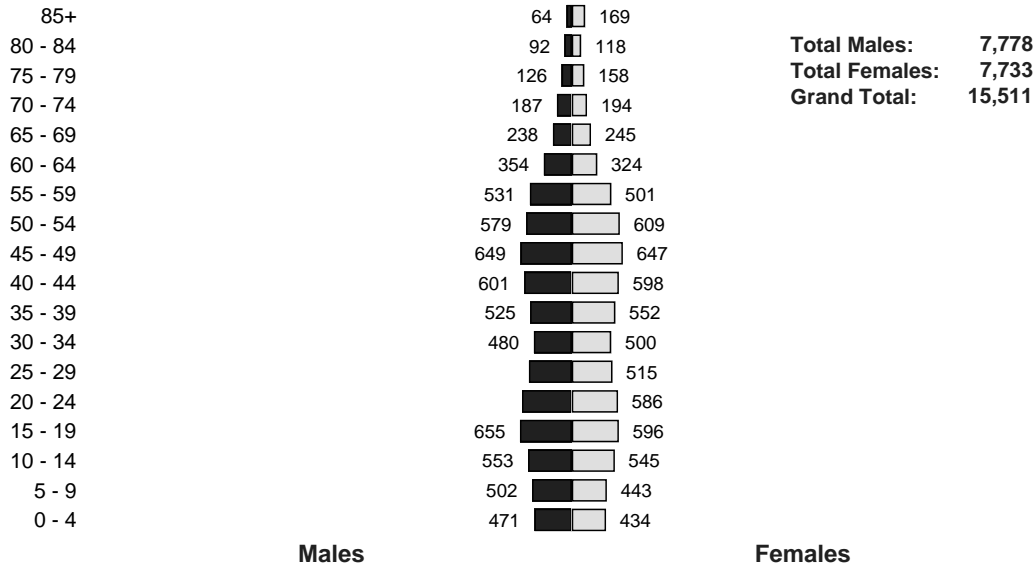

Demographic Information	2000	2005	2007
Average age	34.5	35.8	36.7
% 0 to 4 years of age	6.1%	5.7%	5.8%
% 5 to 17 years of age	20.6%	19.1%	18.0%
% 65 years of age and older	9.2%	9.8%	10.3%
Population Density: Persons per square kilometer	290 persons	312 persons	329 persons

Federal Census Data	1996	2001	2006
% of those 65 and older who live alone	31.6%	31.0%	34.2%
% Lone Parent Families	11.3%	11.0%	14.3%
% Aboriginal	2.6%	1.9%	3.0%
Median Income of Census Families	\$56,500	\$69,000	\$92,000
Female Lone-Parent Families Average Income	\$34,500	\$38,500	\$55,000
Male Lone-Parent Families Average Income	\$18,000	\$46,500	\$67,500
% Less than Grade 9 Education	3.6%	3.5%	10.8%
% Bachelor's degree or higher	9.4%	10.0%	13.3%
% Who do not speak English or French	< 0.5%	< 0.5%	<0.5%

Home Languages	1996	2001	2006
% English	99.1%	99.8%	97.9%

Health Statistics for Fort Saskatchewan

Measure			
Births	2002	2004	2006
Number of Births	192	157	162
% Low Birth Weight (of live births)	6.3%	6.6%	5.7%
% Preterm Birth (of live births)	8.8%	8.8%	8.9%
Crude Birth Rate (per 1,000)	13.8	10.9	10.8
General Fertility Rate (per 1,000 women 15-44 yr)	52.4	41.8	41.7
Teen Birth Rate (per 1,000 women 15-19 yr)	11.2	11.4	14.6
Deaths¹	2002²	2004³	2006⁴
Infant Mortality Rate (per 1,000 live births)	3.5	2.4	3.6
Mortality Rate for Females (per 100,000)	730.6	639.6	665.3
Mortality Rate for Males (per 100,000)	644.9	633.2	641.5
Ischaemic Heart Disease Death Rate for Females (per 100,000)	126.3	N/A	N/A
Ischaemic Heart Disease Death Rate for Males (per 100,000)	139.1	175.7	172.1
All Heart Disease Death Rate for Females (per 100,000)	181.3	155.6	169.7
All Heart Disease Death Rate for Males (per 100,000)	163.9	215.6	209.1
Cerebrovascular Disease (Stroke) Death Rate for Females (per 100,000)	N/A	N/A	N/A
Cerebrovascular Disease (Stroke) Death Rate for Males (per 100,000)	N/A	N/A	N/A
Cancer Death Rate for Females (per 100,000)	215.6	187.5	207.5
Cancer Death Rate for Males (per 100,000)	175.8	180.0	192.1
Suicide Death Rate (per 100,000)	N/A	N/A	N/A
Unintentional Injury Death Rate (per 100,000)	N/A	N/A	N/A
Health Services Utilization¹	2002	2004	2006
Hospitalization Rate for Females (per 1,000)	125.3	113.2	104.8
Hospitalization Rate for Females (excluding OB)(per 1,000)	90.8	85.4	77.4
Hospitalization Rate for Males (per 1,000)	78.7	92.9	77.5
Emergency Department Visit Rate for Females (per 1,000)	822.3	780.7	741.0
Emergency Department Visit Rate for Males (per 1,000)	742.6	810.3	658.2

¹ Age - standardized to the 1996 Canadian population with the exception of Infant Mortality

² 1998-2002

³ 2000-2004

⁴ 2002-2006

Notes:

(1) Due to small populations and fluctuating numbers of events, rates may vary from year to year.

(2) Hospitalization rates exclude birth events.

Source: Population data are based on the registrants active on the Alberta Health Care Insurance Plan at June 30, 2007

Population for Alberta Health Services – Edmonton and Area; and by Public Health Service (PHS) area

Edmonton and Area

<i>2007 population by PHSA/Both Males and Females</i>	36
<i>2007 population by PHSA/Females Only</i>	37
<i>2007 population by PHSA/Males Only</i>	38
<i>Edmonton and Area Population 1993-2007/Both Males and Females</i>	39
<i>Edmonton and Area Population 1993-2007/Females Only</i>	40
<i>Edmonton and Area Population 1993-2007/Males Only</i>	41

PHS Area

<i>St. Albert PHS area 1993-2007/Both Males and Females</i>	42
<i>St. Albert PHS area 1993-2007/Females Only</i>	43
<i>St. Albert PHS area 1993-2007/Males Only</i>	44
<i>Castle Downs PHS area 1993-2007/Both Males and Females</i>	45
<i>Castle Downs PHS area 1993-2007/Females Only</i>	46
<i>Castle Downs PHS area 1993-2007/Males Only</i>	47
<i>Woodcroft PHS area 1993-2007/Both Males and Females</i>	48
<i>Woodcroft PHS area 1993-2007/Females Only</i>	49
<i>Woodcroft PHS area 1993-2007/Males Only</i>	50
<i>Eastwood PHS area 1993-2007/Both Males and Females</i>	51
<i>Eastwood PHS area 1993-2007/Females Only</i>	52
<i>Eastwood PHS area 1993-2007/Males Only</i>	53
<i>North Central PHS area 1993-2007/Both Males and Females</i>	54
<i>North Central PHS area 1993-2007/Females Only</i>	55
<i>North Central PHS area 1993-2007/Males Only</i>	56
<i>North East PHS area 1993-2007/Both Males and Females</i>	57
<i>North East PHS area 1993-2007/Females Only</i>	58
<i>North East PHS area 1993-2007/Males Only</i>	59
<i>West Jasper Place PHS area 1993-2007/Both Males and Females</i>	60
<i>West Jasper Place PHS area 1993-2007/Females Only</i>	61
<i>West Jasper Place PHS area 1993-2007/Males Only</i>	62
<i>Twin Brooks PHS area 1993-2007/Both Males and Females</i>	63
<i>Twin Brooks PHS area 1993-2007/Females Only</i>	64
<i>Twin Brooks PHS area 1993-2007/Males Only</i>	65
<i>Bonnie Doon PHS area 1993-2007/Both Males and Females</i>	66

<i>Bonnie Doon PHS area 1993-2007/Females Only</i>	67
<i>Bonnie Doon PHS area 1993-2007/Males Only</i>	68
<i>Mill Woods PHS area 1993-2007/Both Males and Females</i>	69
<i>Mill Woods PHS area 1993-2007/Females Only</i>	70
<i>Mill Woods PHS area 1993-2007/Males Only</i>	71
<i>Strathcona County PHS area 1993-2007/Both Males and Females</i>	72
<i>Strathcona County PHS area 1993-2007/Females Only</i>	73
<i>Strathcona County PHS area 1993-2007/Males Only</i>	74
<i>Leduc County PHS area 1993-2007/Both Males and Females</i>	75
<i>Leduc County PHS area 1993-2007/Females Only</i>	76
<i>Leduc County PHS area 1993-2007/Males Only</i>	77
<i>WestView PHS area 1993-2007/Both Males and Females</i>	78
<i>WestView PHS area 1993-2007/Females Only</i>	79
<i>WestView PHS area 1993-2007/Males Only</i>	80
<i>Sturgeon County PHS area 1993-2007/Both Males and Females</i>	81
<i>Sturgeon County PHS area 1993-2007/Females Only</i>	82
<i>Sturgeon County PHS area 1993-2007/Males Only</i>	83
<i>Fort Saskatchewan PHS area 1993-2007/Both Males and Females</i>	84
<i>Fort Saskatchewan PHS area 1993-2007/Females Only</i>	85
<i>Fort Saskatchewan PHS area 1993-2007/Males Only</i>	86

**Edmonton and Area 2007 Population by Public Health Service Area
Both Males and Females**

Age	St Albert	Castle Downs	Woodcroft	Eastwood	North Central	North East	West Jasper Place	Twin Brooks	Bonnie Doon	Mill Woods	Strathcona County	Leduc County	Westview	Sturgeon County	Fort Sask.	Edmonton & Area
< 1 yr	604	823	903	760	931	1,171	1,392	1,428	922	1,647	914	517	993	435	172	13,613
1 - 4 yr	2,624	2,923	2,953	2,310	3,501	4,152	5,077	5,079	2,882	6,284	4,077	2,208	3,954	1,683	733	50,439
5 - 9 yr	3,520	3,323	3,245	2,603	4,498	5,082	5,987	6,007	3,430	7,430	5,353	2,812	5,055	2,343	944	61,632
10 - 14 yr	4,184	3,485	3,523	2,971	4,916	5,416	6,816	6,315	3,925	7,759	6,098	3,117	5,624	2,755	1,097	68,001
15 - 19 yr	4,622	3,507	3,979	3,304	5,248	5,687	7,837	7,092	4,619	8,083	6,743	3,451	6,106	2,876	1,251	74,405
20 - 24 yr	4,240	3,871	6,676	5,151	5,017	6,305	8,444	7,739	7,232	8,892	5,634	3,241	5,179	2,300	1,216	81,136
25 - 29 yr	3,018	4,118	8,040	5,940	4,773	6,503	7,905	7,921	8,814	9,383	4,467	2,867	4,567	1,899	1,057	81,272
30 - 34 yr	3,235	3,848	6,617	5,137	4,541	5,747	7,436	7,420	6,945	8,781	5,111	2,950	4,811	1,880	980	75,437
35 - 39 yr	3,967	3,439	6,036	4,869	4,970	5,569	7,564	7,626	6,081	7,935	6,112	2,962	5,251	2,081	1,077	75,538
40 - 44 yr	4,574	3,801	6,246	5,194	5,600	6,079	8,359	7,907	6,503	8,234	6,988	3,382	5,949	2,590	1,199	82,605
45 - 49 yr	5,198	3,742	6,755	5,524	5,748	6,283	9,333	7,931	7,014	8,635	7,733	3,720	6,460	2,902	1,296	88,275
50 - 54 yr	4,771	3,541	6,107	4,800	4,687	5,490	8,338	7,666	6,533	8,045	6,612	3,387	5,775	2,376	1,188	79,316
55 - 59 yr	4,140	2,834	4,713	3,827	3,564	4,426	6,306	6,114	4,947	6,309	5,712	2,669	4,833	1,829	1,032	63,256
60 - 64 yr	3,097	1,959	3,525	2,682	3,016	3,377	4,428	4,755	3,696	4,086	4,775	2,014	3,918	1,404	678	47,412
65 - 69 yr	1,990	1,441	2,754	1,881	2,868	2,525	3,610	3,747	3,046	2,561	2,924	1,424	2,766	925	484	34,946
70 - 74 yr	1,388	1,114	2,558	1,641	2,770	1,897	3,147	3,091	3,095	1,847	1,897	1,042	1,903	689	381	28,459
75 - 79 yr	1,124	850	2,511	1,510	2,202	1,454	2,906	2,595	3,207	1,479	1,313	850	1,326	489	284	24,100
80 - 84 yr	723	490	2,066	1,155	1,502	830	1,990	1,719	2,538	895	808	603	893	334	210	16,754
85 - 89 yr	406	239	1,324	793	779	396	1,123	1,006	1,530	478	481	332	501	154	149	9,691
90+ yr	213	90	655	417	439	170	575	484	769	245	221	166	210	80	84	4,819
All Ages	57,637	49,440	81,186	62,469	71,570	78,558	108,574	103,642	87,729	109,006	83,973	43,713	76,074	32,026	15,512	1,061,109
Under 1 yr	604	823	903	760	931	1,171	1,392	1,428	922	1,647	914	517	993	435	172	13,613
1 year	635	742	785	654	862	1,088	1,302	1,304	769	1,543	960	543	1,015	440	190	12,833
2 years	645	751	769	569	863	1,012	1,308	1,297	729	1,619	960	562	964	419	183	12,649
3 years	658	745	740	555	913	1,042	1,244	1,305	710	1,537	1,083	570	957	411	176	12,646
4 years	685	685	658	532	864	1,011	1,223	1,173	674	1,585	1,075	533	1,019	413	183	12,312
5 years	624	698	645	552	890	1,005	1,176	1,205	655	1,485	1,107	548	976	456	179	12,202
Birth - 5 yrs	3,852	4,445	4,501	3,623	5,322	6,328	7,646	7,711	4,459	9,416	6,098	3,273	5,922	2,574	1,084	76,254
<18 yrs	13,659	12,664	12,906	10,511	16,986	19,196	23,874	23,020	13,768	27,957	20,506	10,711	19,432	8,993	3,694	237,878
6-12 yrs	5,323	4,710	4,665	3,798	6,523	7,357	8,830	8,496	5,059	10,527	7,789	4,061	7,335	3,476	1,415	89,364
13-19 yrs	6,378	4,906	5,437	4,527	7,249	7,823	10,634	9,714	6,261	11,260	9,298	4,771	8,474	4,042	1,698	102,472
25-44 yrs	14,794	15,206	26,939	21,140	19,884	23,898	31,264	30,874	28,343	34,333	22,678	12,161	20,578	8,450	4,312	314,852
45-64 yrs	17,205	12,077	21,099	16,833	17,015	19,576	28,406	26,466	22,191	27,075	24,832	11,790	20,987	8,512	4,194	278,260
20-64 yrs	36,239	31,154	54,714	43,124	41,916	49,779	68,113	65,080	57,766	70,301	53,144	27,192	46,744	19,262	9,722	674,248
>=65 yrs	5,845	4,225	11,868	7,397	10,560	7,272	13,351	12,641	14,185	7,504	7,644	4,416	7,599	2,672	1,592	118,770
>=75 yrs	2,466	1,670	6,556	3,875	4,923	2,849	6,594	5,804	8,044	3,096	2,823	1,950	2,930	1,058	727	55,365

Source: Population data values are for June 30 and are interpolations of actual population values from the Alberta Health Care Insurance Plan (AHCIP) Registration File as of March 31, 2007.
Note: The sum across age/sex groups, years, and public health service areas may not add up to totals due to rounding.

Edmonton and Area 2007 Population by Public Health Service Area Females Only

Age	St Albert	Castle Downs	Woodcroft	Eastwood	North Central	North East	West Jasper Place	Twin Brooks	Bonnie Doon	Mill Woods	Strathcona County	Leduc County	Westview	Sturgeon County	Fort Sask.	Edmonton & Area
< 1 yr	304	437	396	373	446	581	692	711	442	804	470	276	487	222	84	6,725
1 - 4 yr	1,288	1,432	1,442	1,098	1,729	2,039	2,477	2,415	1,420	3,086	1,992	1,076	1,871	817	350	24,533
5 - 9 yr	1,717	1,580	1,596	1,258	2,173	2,467	2,914	2,966	1,727	3,628	2,593	1,381	2,422	1,111	443	29,977
10 - 14 yr	2,029	1,717	1,735	1,515	2,363	2,585	3,337	3,066	1,946	3,788	2,948	1,501	2,726	1,303	545	33,104
15- 19 yr	2,293	1,709	2,038	1,648	2,569	2,816	3,816	3,486	2,233	3,945	3,317	1,672	2,915	1,396	596	36,448
20 - 24 yr	2,056	2,048	3,473	2,542	2,492	3,392	4,274	3,940	3,641	4,437	2,707	1,527	2,535	1,102	586	40,751
25 - 29 yr	1,503	2,172	3,959	2,808	2,488	3,370	4,069	4,039	4,291	4,763	2,237	1,405	2,318	1,031	515	40,968
30 - 34 yr	1,722	2,075	3,056	2,284	2,383	2,903	3,809	3,826	3,225	4,504	2,644	1,433	2,425	1,028	500	37,816
35 - 39 yr	2,090	1,802	2,750	2,106	2,483	2,877	3,903	3,868	2,869	3,919	3,185	1,446	2,663	1,164	552	37,678
40 - 44 yr	2,418	2,006	2,919	2,207	2,819	3,097	4,349	4,061	3,160	4,253	3,649	1,737	3,011	1,361	598	41,645
45 - 49 yr	2,716	1,925	3,214	2,393	2,827	3,164	4,829	4,183	3,453	4,478	3,885	1,842	3,187	1,467	647	44,210
50 - 54 yr	2,419	1,819	2,951	2,063	2,314	2,757	4,257	3,969	3,068	4,194	3,254	1,686	2,881	1,147	609	39,388
55 - 59 yr	2,139	1,434	2,308	1,684	1,787	2,237	3,189	3,164	2,425	3,154	2,921	1,282	2,400	861	501	31,485
60 - 64 yr	1,508	1,001	1,814	1,205	1,636	1,727	2,298	2,462	1,914	1,980	2,327	978	1,904	671	324	23,750
65 - 69 yr	1,015	714	1,507	868	1,564	1,306	1,982	1,931	1,665	1,298	1,388	697	1,293	412	245	17,885
70 - 74 yr	756	625	1,457	800	1,489	1,014	1,729	1,619	1,716	1,010	958	516	896	316	194	15,096
75 - 79 yr	615	462	1,472	836	1,144	777	1,681	1,442	1,808	835	656	424	666	248	158	13,223
80 - 84 yr	422	263	1,291	737	933	477	1,200	1,038	1,524	544	469	344	498	167	118	10,026
85 - 89 yr	269	157	942	535	546	253	744	677	1,046	309	331	220	320	96	97	6,542
90+ yr	154	64	503	299	333	119	422	352	583	173	163	131	163	63	72	3,593
All Ages	29,433	25,444	40,823	29,262	36,516	39,957	55,970	53,216	44,155	55,102	42,094	21,573	37,580	15,984	7,733	534,842
Under 1 yr	304	437	396	373	446	581	692	711	442	804	470	276	487	222	84	6,725
1 year	309	360	367	325	427	519	643	621	386	751	466	269	472	203	85	6,204
2 years	311	360	377	263	430	495	652	639	362	812	473	275	468	211	91	6,217
3 years	329	359	382	250	459	517	602	596	331	753	503	279	456	198	82	6,095
4 years	339	353	316	260	412	509	580	560	341	770	551	253	474	205	92	6,016
5 years	304	337	310	275	424	511	581	602	301	716	546	280	459	196	84	5,927
Birth - 5 yrs	1,897	2,207	2,147	1,747	2,600	3,131	3,749	3,728	2,163	4,607	3,008	1,632	2,817	1,235	517	37,185
<18 yrs	6,726	6,189	6,327	5,161	8,222	9,325	11,677	11,243	6,781	13,666	10,022	5,224	9,290	4,300	1,780	115,933
6-12 yrs	2,551	2,266	2,305	1,870	3,151	3,542	4,258	4,178	2,546	5,115	3,749	1,962	3,528	1,681	679	43,381
13-19 yrs	3,183	2,403	2,754	2,276	3,529	3,815	5,228	4,737	3,060	5,530	4,563	2,312	4,076	1,934	820	50,220
25-44 yrs	7,733	8,055	12,685	9,405	10,172	12,247	16,131	15,795	13,545	17,439	11,715	6,021	10,417	4,585	2,164	158,108
45-64 yrs	8,782	6,180	10,287	7,345	8,564	9,886	14,572	13,778	10,860	13,806	12,387	5,787	10,372	4,146	2,081	138,833
20-64 yrs	18,571	16,283	26,445	19,293	21,228	25,524	34,977	33,513	28,045	35,682	26,809	13,335	23,324	9,832	4,832	337,692
>=65 yrs	3,231	2,285	7,172	4,076	6,009	3,945	7,759	7,059	8,341	4,169	3,965	2,331	3,836	1,302	885	66,365
>=75 yrs	1,460	946	4,208	2,408	2,956	1,625	4,047	3,509	4,960	1,861	1,619	1,118	1,646	575	446	33,384

Source: Population data values are for June 30 and are interpolations of actual population values from the Alberta Health Care Insurance Plan (AHCIP) Registration File as of March 31, 2007.

Note: The sum across age/sex groups, years, and public health service areas may not add up to totals due to rounding.

Edmonton and Area 2007 Population by Public Health Service Area Males Only

Age	St Albert	Castle Downs	Woodcroft	Eastwood	North Central	North East	West Jasper Place	Twin Brooks	Bonnie Doon	Mill Woods	Strathcona County	Leduc County	Westview	Sturgeon County	Fort Sask.	Edmonton & Area
< 1 yr	300	387	507	387	485	590	701	717	480	843	444	242	505	212	89	6,888
1 - 4 yr	1,336	1,491	1,511	1,212	1,772	2,113	2,601	2,663	1,462	3,198	2,085	1,131	2,083	866	383	25,907
5 - 9 yr	1,803	1,742	1,649	1,345	2,325	2,614	3,073	3,041	1,702	3,802	2,760	1,431	2,633	1,233	502	31,655
10 - 14 yr	2,155	1,768	1,788	1,456	2,553	2,831	3,479	3,249	1,980	3,971	3,150	1,616	2,897	1,452	553	34,897
15- 19 yr	2,329	1,799	1,942	1,656	2,679	2,871	4,021	3,607	2,386	4,137	3,427	1,778	3,191	1,480	655	37,958
20 - 24 yr	2,184	1,823	3,203	2,609	2,525	2,913	4,170	3,799	3,591	4,455	2,927	1,714	2,644	1,198	630	40,385
25 - 29 yr	1,515	1,945	4,080	3,132	2,285	3,133	3,836	3,882	4,523	4,620	2,230	1,462	2,249	868	542	40,304
30 - 34 yr	1,513	1,774	3,561	2,852	2,159	2,844	3,627	3,594	3,720	4,277	2,467	1,517	2,386	851	480	37,621
35 - 39 yr	1,877	1,637	3,285	2,763	2,488	2,692	3,661	3,758	3,211	4,016	2,927	1,516	2,588	916	525	37,860
40 - 44 yr	2,155	1,795	3,327	2,987	2,781	2,982	4,010	3,846	3,343	3,981	3,339	1,645	2,938	1,229	601	40,959
45 - 49 yr	2,482	1,817	3,540	3,131	2,921	3,119	4,504	3,748	3,561	4,157	3,848	1,879	3,274	1,436	649	44,065
50 - 54 yr	2,352	1,721	3,156	2,737	2,373	2,733	4,082	3,697	3,465	3,851	3,358	1,701	2,894	1,229	579	39,928
55 - 59 yr	2,001	1,400	2,404	2,143	1,777	2,189	3,118	2,950	2,522	3,155	2,791	1,387	2,433	969	531	31,772
60 - 64 yr	1,588	958	1,711	1,477	1,380	1,650	2,131	2,293	1,782	2,106	2,449	1,036	2,014	733	354	23,663
65 - 69 yr	976	727	1,247	1,013	1,304	1,220	1,628	1,815	1,381	1,263	1,536	727	1,472	514	238	17,061
70 - 74 yr	632	489	1,101	841	1,281	883	1,418	1,472	1,379	836	939	525	1,007	373	187	13,363
75 - 79 yr	509	389	1,039	673	1,058	677	1,225	1,153	1,400	644	657	426	660	241	126	10,877
80 - 84 yr	301	227	775	418	568	353	789	680	1,014	351	340	259	395	166	92	6,729
85 - 89 yr	137	82	382	257	234	143	379	330	485	169	149	111	182	58	52	3,149
90+ yr	59	26	152	118	107	51	153	133	186	72	58	35	47	17	12	1,226
All Ages	28,205	23,996	40,363	33,207	35,054	38,600	52,604	50,426	43,574	53,905	41,879	22,141	38,493	16,041	7,778	526,267
Under 1 yr	300	387	507	387	485	590	701	717	480	843	444	242	505	212	89	6,888
1 year	326	382	418	330	434	569	659	683	383	792	494	274	542	237	105	6,629
2 years	334	391	392	306	433	517	656	658	367	807	487	287	495	208	93	6,432
3 years	329	386	359	304	453	525	643	709	379	784	580	291	501	214	95	6,551
4 years	346	332	342	272	452	502	643	613	333	815	524	279	545	208	91	6,296
5 years	320	361	335	278	466	494	595	602	354	768	561	268	517	260	96	6,275
Birth - 5 yrs	1,955	2,238	2,353	1,876	2,723	3,197	3,897	3,982	2,296	4,809	3,090	1,641	3,105	1,339	567	39,070
<18 yrs	6,933	6,474	6,579	5,349	8,764	9,871	12,197	11,777	6,987	14,291	10,485	5,487	10,143	4,693	1,914	121,945
6-12 yrs	2,772	2,444	2,360	1,928	3,372	3,815	4,572	4,318	2,513	5,412	4,040	2,099	3,807	1,795	736	45,983
13-19 yrs	3,195	2,504	2,684	2,251	3,720	4,008	5,406	4,977	3,201	5,730	4,735	2,459	4,398	2,108	878	52,253
25-44 yrs	7,060	7,151	14,254	11,734	9,713	11,651	15,133	15,080	14,798	16,894	10,963	6,140	10,161	3,865	2,148	156,744
45-64 yrs	8,423	5,897	10,812	9,488	8,451	9,691	13,834	12,688	11,331	13,269	12,445	6,003	10,615	4,367	2,113	139,428
20-64 yrs	17,668	14,871	28,269	23,831	20,689	24,255	33,137	31,567	29,720	34,619	26,335	13,857	23,420	9,429	4,891	336,557
>=65 yrs	2,614	1,940	4,696	3,320	4,551	3,327	5,592	5,582	5,844	3,335	3,679	2,085	3,764	1,369	707	52,405
>=75 yrs	1,006	723	2,348	1,467	1,966	1,224	2,547	2,295	3,084	1,235	1,204	832	1,284	483	282	21,981

Source: Population data values are for June 30 and are interpolations of actual population values from the Alberta Health Care Insurance Plan (AHCIP) Registration File as of March 31, 2007.
Note: The sum across age/sex groups, years, and public health service areas may not add up to totals due to rounding.

**Edmonton and Area Population 1993 to 2007
Both Males and Females**

Age	1993	1994	1995	1996	1997	1998	1999	2000	2001	2002	2003	2004	2005	2006	2007
< 1 yr	12,201	12,635	11,972	11,614	11,209	11,074	11,457	11,149	10,903	11,127	11,459	11,722	11,911	12,503	13,613
1 - 4 yr	55,630	54,254	51,685	49,921	48,831	47,943	47,153	46,480	45,971	45,821	45,998	45,893	46,548	48,237	50,439
5 - 9 yr	68,287	67,818	66,718	66,357	66,284	66,054	65,901	64,991	64,090	63,219	62,255	61,457	60,721	60,707	61,632
10 - 14 yr	63,763	65,242	65,350	66,047	66,502	66,716	67,445	68,157	68,642	69,179	69,315	68,842	68,044	67,882	68,001
15- 19 yr	59,584	60,148	60,584	61,393	62,693	64,515	66,653	68,051	69,663	70,549	70,956	71,476	72,063	72,996	74,405
20 - 24 yr	66,902	65,079	62,371	61,172	61,640	63,297	65,425	66,963	68,788	71,307	73,771	75,464	76,328	78,475	81,136
25 - 29 yr	76,430	72,805	68,521	66,687	65,647	65,956	66,628	66,545	67,470	69,535	71,227	72,583	74,182	76,970	81,272
30 - 34 yr	87,762	85,903	81,942	77,977	74,735	72,039	70,412	69,126	69,233	69,896	70,584	70,454	70,491	72,080	75,437
35 - 39 yr	82,406	83,689	83,180	83,348	83,286	83,459	83,332	82,296	79,996	77,953	75,637	73,812	72,560	73,669	75,538
40 - 44 yr	67,600	69,896	71,830	74,379	76,710	79,046	81,556	83,148	84,772	85,936	86,435	85,858	84,838	83,397	82,605
45 - 49 yr	55,170	57,941	60,467	62,589	63,760	65,534	68,493	71,701	75,165	78,491	81,215	83,328	84,626	86,275	88,275
50 - 54 yr	41,271	42,954	44,312	46,340	49,781	53,214	56,412	59,724	62,499	64,225	66,199	69,025	72,074	75,646	79,316
55 - 59 yr	34,550	35,155	35,715	36,643	37,848	39,345	41,217	43,011	45,348	49,169	52,658	55,529	58,619	61,500	63,256
60 - 64 yr	31,495	31,752	31,895	32,093	32,295	32,755	33,442	34,279	35,240	36,598	37,974	39,638	41,224	43,436	47,412
65 - 69 yr	26,959	27,604	28,156	28,804	29,379	29,782	30,049	30,300	30,520	30,758	31,189	31,693	32,459	33,530	34,946
70 - 74 yr	21,745	22,578	22,992	23,447	23,737	24,215	24,776	25,595	26,458	27,147	27,514	27,792	27,992	28,206	28,459
75 - 79 yr	15,164	15,296	15,623	16,401	17,334	18,206	18,874	19,576	20,180	20,601	21,152	21,817	22,544	23,395	24,100
80 - 84 yr	9,594	9,971	10,301	10,741	10,995	11,234	11,340	11,866	12,667	13,692	14,555	15,321	15,887	16,389	16,754
85 - 89 yr	5,253	5,394	5,464	5,591	5,684	5,857	6,050	6,519	6,881	7,156	7,447	7,691	8,097	8,846	9,691
90+ yr	2,828	2,899	2,916	3,016	3,026	3,062	2,993	3,174	3,340	3,511	3,688	3,925	4,274	4,595	4,819
All Ages	884,593	889,013	881,993	884,561	891,375	903,303	919,608	932,650	947,825	965,867	981,229	993,319	1,005,485	1,028,734	1,061,109
Under 1 yr	12,201	12,635	11,972	11,614	11,209	11,074	11,457	11,149	10,903	11,127	11,459	11,722	11,911	12,503	13,613
1 year	13,698	13,072	12,402	11,968	11,730	11,380	11,234	11,440	11,298	11,127	11,310	11,558	11,884	12,273	12,833
2 years	13,972	13,511	12,702	12,366	12,087	11,890	11,512	11,281	11,540	11,424	11,240	11,414	11,710	12,176	12,649
3 years	14,041	13,821	13,107	12,588	12,383	12,208	12,069	11,628	11,404	11,742	11,531	11,293	11,504	11,983	12,646
4 years	13,918	13,850	13,473	12,999	12,631	12,465	12,338	12,131	11,729	11,528	11,918	11,629	11,449	11,805	12,312
5 years	13,668	13,718	13,486	13,370	13,003	12,695	12,632	12,416	12,280	11,928	11,669	11,970	11,736	11,692	12,202
Birth - 5 yrs	81,499	80,607	77,143	74,905	73,042	71,712	71,242	70,045	69,154	68,875	69,127	69,586	70,194	72,432	76,254
<18 yrs	235,761	235,931	232,093	231,112	231,153	231,161	232,489	231,839	231,200	231,130	231,124	230,314	230,159	233,077	237,878
6-12 yrs	93,887	94,203	93,071	92,818	93,081	93,309	93,627	93,480	93,245	92,796	91,711	89,983	88,884	88,879	89,364
13-19 yrs	84,079	85,287	86,096	87,610	89,395	91,281	93,740	95,303	96,869	98,223	99,146	99,821	100,210	101,014	102,472
25-44 yrs	314,197	312,294	305,473	302,391	300,378	300,499	301,929	301,115	301,471	303,320	303,884	302,707	302,072	306,117	314,852
45-64 yrs	162,485	167,801	172,389	177,666	183,683	190,849	199,564	208,715	218,252	228,481	238,045	247,519	256,543	266,856	278,260
20-64 yrs	543,585	545,174	540,233	541,228	545,701	554,645	566,917	576,792	588,510	603,108	615,700	625,690	634,943	651,448	674,248
>=65 yrs	81,544	83,742	85,451	88,000	90,156	92,356	94,082	97,030	100,047	102,866	105,545	108,239	111,254	114,961	118,770
>=75 yrs	32,841	33,560	34,303	35,749	37,039	38,359	39,257	41,135	43,069	44,960	46,842	48,754	50,802	53,225	55,365

Source: Population data values are for June 30 and are interpolations of actual population values from the Alberta Health Care Insurance Plan (AHCIP) Registration File as of March 31, 2007.
Note: The sum across age/sex groups, years, and public health service areas may not add up to totals due to rounding.

**Edmonton and Area Population 1993 to 2007
Females Only**

Age	1993	1994	1995	1996	1997	1998	1999	2000	2001	2002	2003	2004	2005	2006	2007
< 1 yr	6,047	6,152	5,827	5,650	5,395	5,392	5,560	5,513	5,314	5,421	5,608	5,690	5,846	6,086	6,725
1 - 4 yr	27,172	26,631	25,429	24,569	23,889	23,269	22,859	22,501	22,367	22,356	22,419	22,382	22,628	23,503	24,533
5 - 9 yr	33,269	33,134	32,543	32,295	32,345	32,339	32,269	31,876	31,404	30,795	30,217	29,825	29,486	29,434	29,977
10 - 14 yr	30,940	31,578	31,631	32,006	32,320	32,544	32,923	33,260	33,505	33,782	33,927	33,661	33,352	33,260	33,104
15- 19 yr	29,175	29,465	29,661	29,967	30,546	31,399	32,461	33,132	33,924	34,447	34,733	35,063	35,305	35,779	36,448
20 - 24 yr	33,513	32,513	31,214	30,746	31,026	31,814	32,945	33,517	34,290	35,550	36,679	37,623	38,171	39,332	40,751
25 - 29 yr	38,380	36,516	34,454	33,579	33,069	33,113	33,333	33,381	33,895	34,878	35,684	36,378	37,351	38,845	40,968
30 - 34 yr	43,829	43,083	41,342	39,353	37,834	36,494	35,564	34,891	34,839	34,989	35,305	35,233	35,334	36,219	37,816
35 - 39 yr	40,449	41,227	41,264	41,575	41,795	41,987	42,067	41,645	40,481	39,454	38,284	37,240	36,569	37,031	37,678
40 - 44 yr	33,425	34,647	35,694	36,975	38,191	39,336	40,601	41,517	42,405	43,088	43,368	43,264	42,919	42,195	41,645
45 - 49 yr	27,336	28,760	30,090	31,151	31,759	32,597	34,082	35,697	37,409	38,978	40,406	41,432	42,203	43,137	44,210
50 - 54 yr	20,368	21,250	21,951	22,983	24,708	26,559	28,129	29,734	31,065	31,931	32,899	34,436	35,939	37,667	39,388
55 - 59 yr	17,214	17,454	17,756	18,257	18,862	19,555	20,507	21,368	22,530	24,410	26,214	27,654	29,187	30,592	31,485
60 - 64 yr	15,745	15,867	16,032	16,148	16,253	16,554	16,851	17,264	17,767	18,430	19,080	19,924	20,639	21,812	23,750
65 - 69 yr	14,216	14,523	14,666	14,886	15,120	15,251	15,323	15,556	15,715	15,850	16,106	16,301	16,676	17,190	17,885
70 - 74 yr	12,272	12,671	12,794	12,925	12,962	13,155	13,419	13,721	14,091	14,395	14,531	14,655	14,851	14,985	15,096
75 - 79 yr	8,958	9,138	9,381	9,857	10,385	10,811	11,095	11,391	11,616	11,770	11,984	12,268	12,546	12,912	13,223
80 - 84 yr	6,076	6,310	6,511	6,761	6,943	7,114	7,227	7,563	8,055	8,657	9,102	9,487	9,720	9,906	10,026
85 - 89 yr	3,460	3,552	3,638	3,787	3,902	4,060	4,196	4,484	4,694	4,888	5,087	5,243	5,498	6,006	6,542
90+ yr	2,007	2,073	2,093	2,168	2,188	2,228	2,191	2,337	2,502	2,642	2,789	2,974	3,226	3,445	3,593
All Ages	443,851	446,543	443,972	445,638	449,493	455,572	463,602	470,347	477,869	486,711	494,423	500,732	507,447	519,335	534,842
Under 1 yr	6,047	6,152	5,827	5,650	5,395	5,392	5,560	5,513	5,314	5,421	5,608	5,690	5,846	6,086	6,725
1 year	6,810	6,479	6,068	5,835	5,706	5,477	5,443	5,534	5,579	5,393	5,473	5,627	5,756	6,017	6,204
2 years	6,770	6,711	6,300	6,034	5,880	5,763	5,547	5,498	5,592	5,637	5,461	5,532	5,713	5,901	6,217
3 years	6,812	6,723	6,525	6,251	6,043	5,962	5,854	5,583	5,550	5,713	5,689	5,497	5,597	5,851	6,095
4 years	6,781	6,718	6,536	6,449	6,260	6,067	6,015	5,886	5,645	5,612	5,796	5,726	5,562	5,733	6,016
5 years	6,666	6,701	6,528	6,473	6,457	6,295	6,137	6,047	5,960	5,730	5,668	5,806	5,764	5,665	5,927
Birth - 5 yrs	39,886	39,484	37,785	36,693	35,741	34,956	34,556	34,061	33,640	33,508	33,695	33,878	34,238	35,254	37,185
<18 yrs	114,944	115,059	113,198	112,577	112,554	112,615	113,300	113,106	112,833	112,781	112,796	112,380	112,284	113,597	115,933
6-12 yrs	45,574	45,787	45,296	45,146	45,296	45,601	45,927	45,765	45,552	45,283	44,763	43,950	43,269	43,154	43,381
13-19 yrs	41,144	41,689	42,012	42,649	43,458	44,387	45,589	46,456	47,320	48,011	48,447	48,793	49,110	49,654	50,220
25-44 yrs	156,083	155,473	152,755	151,483	150,888	150,930	151,565	151,433	151,620	152,409	152,642	152,114	152,174	154,290	158,108
45-64 yrs	80,663	83,330	85,828	88,539	91,582	95,265	99,569	104,063	108,771	113,749	118,599	123,446	127,968	133,207	138,833
20-64 yrs	270,259	271,315	269,797	270,767	273,497	278,009	284,079	289,012	294,681	301,709	307,920	313,183	318,312	326,829	337,692
>=65 yrs	46,988	48,267	49,082	50,384	51,500	52,619	53,451	55,052	56,675	58,201	59,599	60,928	62,518	64,444	66,365
>=75 yrs	20,501	21,072	21,623	22,573	23,418	24,213	24,709	25,775	26,868	27,956	28,962	29,972	30,990	32,270	33,384

Source: Population data values are for June 30 and are interpolations of actual population values from the Alberta Health Care Insurance Plan (AHCIP) Registration File as of March 31, 2007.
Note: The sum across age/sex groups, years, and public health service areas may not add up to totals due to rounding.

**Edmonton and Area Population 1993 to 2007
Males Only**

Age	1993	1994	1995	1996	1997	1998	1999	2000	2001	2002	2003	2004	2005	2006	2007
< 1 yr	6,154	6,483	6,144	5,963	5,813	5,682	5,897	5,636	5,589	5,705	5,851	6,032	6,065	6,417	6,888
1 - 4 yr	28,457	27,623	26,256	25,352	24,942	24,674	24,294	23,978	23,604	23,465	23,580	23,512	23,920	24,734	25,907
5 - 9 yr	35,018	34,684	34,175	34,062	33,938	33,715	33,632	33,115	32,687	32,424	32,039	31,632	31,235	31,273	31,655
10 - 14 yr	32,823	33,664	33,719	34,041	34,182	34,172	34,521	34,897	35,136	35,397	35,388	35,181	34,693	34,623	34,897
15- 19 yr	30,409	30,682	30,922	31,427	32,147	33,116	34,192	34,919	35,739	36,102	36,223	36,412	36,758	37,216	37,958
20 - 24 yr	33,389	32,567	31,157	30,426	30,613	31,483	32,480	33,446	34,498	35,756	37,092	37,841	38,157	39,143	40,385
25 - 29 yr	38,050	36,289	34,066	33,108	32,578	32,843	33,295	33,164	33,575	34,656	35,543	36,206	36,831	38,125	40,304
30 - 34 yr	43,933	42,821	40,599	38,624	36,901	35,545	34,848	34,235	34,393	34,908	35,279	35,221	35,157	35,862	37,621
35 - 39 yr	41,957	42,462	41,917	41,773	41,491	41,472	41,265	40,652	39,515	38,499	37,353	36,572	35,992	36,638	37,860
40 - 44 yr	34,174	35,249	36,136	37,403	38,519	39,710	40,955	41,631	42,367	42,848	43,067	42,594	41,919	41,202	40,959
45 - 49 yr	27,834	29,182	30,377	31,438	32,000	32,937	34,412	36,004	37,756	39,512	40,809	41,896	42,423	43,138	44,065
50 - 54 yr	20,903	21,704	22,360	23,357	25,073	26,655	28,283	29,990	31,434	32,294	33,300	34,588	36,135	37,979	39,928
55 - 59 yr	17,335	17,701	17,959	18,386	18,986	19,790	20,709	21,643	22,818	24,758	26,444	27,875	29,433	30,908	31,772
60 - 64 yr	15,750	15,885	15,864	15,945	16,042	16,201	16,591	17,015	17,473	18,168	18,894	19,715	20,584	21,624	23,663
65 - 69 yr	12,743	13,081	13,490	13,919	14,260	14,531	14,726	14,743	14,804	14,908	15,083	15,392	15,783	16,341	17,061
70 - 74 yr	9,473	9,907	10,198	10,522	10,775	11,060	11,357	11,874	12,367	12,753	12,982	13,137	13,141	13,221	13,363
75 - 79 yr	6,207	6,157	6,241	6,544	6,949	7,395	7,778	8,184	8,564	8,832	9,169	9,549	9,997	10,483	10,877
80 - 84 yr	3,518	3,661	3,791	3,980	4,052	4,120	4,113	4,303	4,612	5,035	5,453	5,834	6,168	6,483	6,729
85 - 89 yr	1,794	1,843	1,826	1,804	1,782	1,797	1,854	2,035	2,187	2,268	2,360	2,448	2,599	2,840	3,149
90+ yr	821	827	823	849	838	834	802	838	838	869	899	951	1,048	1,149	1,226
All Ages	440,742	442,471	438,021	438,923	441,882	447,731	456,006	462,303	469,956	479,156	486,806	492,587	498,037	509,399	526,267
Under 1 yr	6,154	6,483	6,144	5,963	5,813	5,682	5,897	5,636	5,589	5,705	5,851	6,032	6,065	6,417	6,888
1 year	6,887	6,593	6,334	6,134	6,025	5,903	5,791	5,906	5,719	5,733	5,837	5,931	6,128	6,255	6,629
2 years	7,203	6,800	6,402	6,332	6,207	6,126	5,965	5,782	5,948	5,787	5,779	5,882	5,998	6,276	6,432
3 years	7,229	7,098	6,582	6,337	6,340	6,246	6,214	6,045	5,854	6,029	5,841	5,796	5,908	6,132	6,551
4 years	7,138	7,133	6,937	6,550	6,371	6,398	6,323	6,244	6,084	5,916	6,122	5,903	5,887	6,071	6,296
5 years	7,002	7,017	6,958	6,897	6,545	6,400	6,495	6,369	6,321	6,197	6,001	6,164	5,972	6,027	6,275
Birth - 5 yrs	41,613	41,123	39,358	38,212	37,301	36,756	36,686	35,983	35,514	35,367	35,432	35,707	35,957	37,178	39,070
<18 yrs	120,816	120,872	118,895	118,535	118,600	118,546	119,189	118,732	118,367	118,350	118,327	117,934	117,875	119,480	121,945
6-12 yrs	48,313	48,416	47,775	47,672	47,786	47,708	47,699	47,716	47,692	47,513	46,948	46,033	45,615	45,725	45,983
13-19 yrs	42,935	43,597	44,084	44,961	45,936	46,894	48,151	48,846	49,549	50,212	50,700	51,028	51,100	51,361	52,253
25-44 yrs	158,114	156,821	152,718	150,908	149,489	149,569	150,364	149,682	149,851	150,911	151,242	150,593	149,898	151,827	156,744
45-64 yrs	81,823	84,471	86,561	89,127	92,101	95,584	99,995	104,652	109,481	114,732	119,447	124,073	128,575	133,649	139,428
20-64 yrs	273,326	273,859	270,436	270,461	272,204	276,636	282,839	287,780	293,829	301,399	307,780	312,508	316,631	324,619	336,557
>=65 yrs	34,556	35,475	36,368	37,617	38,656	39,737	40,630	41,978	43,372	44,665	45,946	47,310	48,736	50,516	52,405
>=75 yrs	12,340	12,487	12,681	13,176	13,621	14,146	14,548	15,360	16,201	17,004	17,881	18,782	19,812	20,955	21,981

Source: Population data values are for June 30 and are interpolations of actual population values from the Alberta Health Care Insurance Plan (AHCIP) Registration File as of March 31, 2007.
Note: The sum across age/sex groups, years, and public health service areas may not add up to totals due to rounding.

**1993 to 2007 Population for St. Albert
Both Males and Females**

Age	1993	1994	1995	1996	1997	1998	1999	2000	2001	2002	2003	2004	2005	2006	2007
< 1 yr	520	575	520	540	509	522	544	555	513	535	573	587	604	601	604
1 - 4 yr	2,781	2,706	2,671	2,513	2,459	2,457	2,469	2,468	2,447	2,487	2,473	2,465	2,457	2,536	2,624
5 - 9 yr	4,022	4,017	3,950	3,891	3,810	3,798	3,797	3,744	3,720	3,680	3,658	3,622	3,625	3,573	3,520
10 - 14 yr	4,255	4,307	4,355	4,314	4,307	4,279	4,329	4,308	4,340	4,356	4,298	4,231	4,196	4,191	4,184
15- 19 yr	4,206	4,249	4,284	4,292	4,308	4,366	4,500	4,602	4,680	4,713	4,689	4,692	4,597	4,591	4,622
20 - 24 yr	3,120	3,230	3,256	3,274	3,268	3,379	3,496	3,546	3,637	3,799	3,917	4,040	4,150	4,175	4,240
25 - 29 yr	2,643	2,554	2,540	2,530	2,498	2,585	2,712	2,811	2,834	2,828	2,907	2,954	2,889	2,928	3,018
30 - 34 yr	3,947	3,841	3,678	3,430	3,309	3,223	3,225	3,216	3,262	3,292	3,303	3,309	3,336	3,268	3,235
35 - 39 yr	4,361	4,429	4,504	4,525	4,448	4,372	4,386	4,342	4,195	4,129	4,007	3,855	3,745	3,837	3,967
40 - 44 yr	4,478	4,494	4,531	4,483	4,463	4,623	4,774	4,870	4,997	5,036	4,974	5,005	4,902	4,687	4,574
45 - 49 yr	3,984	4,204	4,382	4,462	4,394	4,374	4,437	4,569	4,658	4,792	4,973	5,053	5,092	5,161	5,198
50 - 54 yr	2,547	2,743	2,929	3,088	3,356	3,655	3,932	4,123	4,274	4,301	4,331	4,459	4,591	4,683	4,771
55 - 59 yr	1,701	1,791	1,932	2,071	2,171	2,324	2,556	2,764	2,935	3,264	3,575	3,783	3,935	4,089	4,140
60 - 64 yr	1,323	1,392	1,433	1,473	1,518	1,584	1,691	1,822	1,980	2,115	2,288	2,458	2,629	2,797	3,097
65 - 69 yr	823	885	986	1,084	1,178	1,273	1,330	1,366	1,428	1,518	1,588	1,647	1,752	1,884	1,990
70 - 74 yr	641	700	734	741	773	839	917	1,004	1,101	1,183	1,277	1,318	1,323	1,350	1,388
75 - 79 yr	395	398	438	510	556	609	670	730	768	808	845	903	974	1,067	1,124
80 - 84 yr	240	255	273	291	309	339	373	406	454	514	563	625	671	708	723
85 - 89 yr	118	128	145	146	164	164	192	228	241	255	270	278	295	357	406
90+ yr	85	80	70	75	94	104	110	114	122	132	147	151	167	189	213
All Ages	46,192	46,978	47,611	47,733	47,894	48,870	50,440	51,590	52,588	53,737	54,657	55,436	55,931	56,675	57,637
Under 1 yr	520	575	520	540	509	522	544	555	513	535	573	587	604	601	604
1 year	639	593	605	538	573	550	568	583	584	554	562	620	620	626	635
2 years	693	673	621	635	575	611	588	597	609	626	587	567	621	630	645
3 years	703	734	697	637	661	613	656	611	623	646	640	600	598	663	658
4 years	746	706	747	702	650	683	657	677	630	660	684	679	617	618	685
5 years	750	766	722	760	730	688	718	672	710	675	683	701	706	651	624
Birth - 5 yrs	4,051	4,047	3,913	3,812	3,698	3,668	3,731	3,696	3,671	3,697	3,730	3,753	3,767	3,788	3,852
<18 yrs	14,147	14,183	14,122	13,868	13,701	13,732	13,885	13,862	13,829	13,871	13,789	13,695	13,623	13,656	13,659
6-12 yrs	5,824	5,837	5,827	5,695	5,620	5,617	5,620	5,583	5,563	5,562	5,517	5,395	5,342	5,361	5,323
13-19 yrs	5,910	5,970	6,039	6,044	6,075	6,138	6,288	6,397	6,467	6,512	6,445	6,449	6,370	6,343	6,378
25-44 yrs	15,429	15,317	15,254	14,967	14,719	14,803	15,097	15,240	15,289	15,285	15,191	15,122	14,872	14,721	14,794
45-64 yrs	9,556	10,130	10,676	11,094	11,439	11,938	12,616	13,279	13,847	14,472	15,167	15,753	16,248	16,730	17,205
20-64 yrs	28,105	28,678	29,185	29,335	29,426	30,120	31,209	32,065	32,773	33,556	34,275	34,915	35,270	35,627	36,239
>=65 yrs	2,302	2,446	2,646	2,847	3,075	3,327	3,593	3,848	4,114	4,411	4,690	4,924	5,183	5,556	5,845
>=75 yrs	838	860	926	1,022	1,123	1,215	1,345	1,478	1,584	1,709	1,826	1,958	2,107	2,322	2,466

Source: Population data values are for June 30 and are interpolations of actual population values from the Alberta Health Care Insurance Plan (AHCIP) Registration File as of March 31, 2007.
Note: The sum across age/sex groups, years, and public health service areas may not add up to totals due to rounding.

**1993 to 2007 Population for St. Albert
Females Only**

Age	1993	1994	1995	1996	1997	1998	1999	2000	2001	2002	2003	2004	2005	2006	2007
< 1 yr	267	273	238	261	234	248	267	262	237	261	283	287	289	295	304
1 - 4 yr	1,385	1,374	1,339	1,243	1,175	1,143	1,156	1,166	1,169	1,197	1,191	1,212	1,214	1,241	1,288
5 - 9 yr	1,955	1,950	1,913	1,877	1,881	1,899	1,905	1,871	1,849	1,782	1,746	1,739	1,754	1,736	1,717
10 - 14 yr	2,076	2,106	2,141	2,130	2,116	2,092	2,115	2,068	2,085	2,166	2,168	2,129	2,086	2,062	2,029
15- 19 yr	2,032	2,041	2,078	2,081	2,090	2,113	2,168	2,252	2,301	2,301	2,308	2,298	2,245	2,236	2,293
20 - 24 yr	1,512	1,581	1,576	1,583	1,575	1,635	1,699	1,719	1,759	1,835	1,862	1,919	1,961	2,011	2,056
25 - 29 yr	1,354	1,291	1,291	1,279	1,282	1,336	1,392	1,436	1,440	1,432	1,479	1,485	1,460	1,474	1,503
30 - 34 yr	2,109	2,064	1,967	1,837	1,774	1,718	1,716	1,688	1,721	1,752	1,755	1,763	1,769	1,738	1,722
35 - 39 yr	2,282	2,325	2,378	2,405	2,373	2,352	2,373	2,352	2,262	2,216	2,153	2,077	1,980	2,027	2,090
40 - 44 yr	2,363	2,388	2,413	2,370	2,355	2,409	2,488	2,555	2,650	2,687	2,655	2,646	2,611	2,499	2,418
45 - 49 yr	1,975	2,132	2,238	2,306	2,296	2,308	2,341	2,406	2,405	2,444	2,547	2,609	2,641	2,691	2,716
50 - 54 yr	1,215	1,282	1,386	1,462	1,598	1,796	1,968	2,087	2,199	2,245	2,265	2,338	2,391	2,400	2,419
55 - 59 yr	824	863	924	1,005	1,068	1,113	1,204	1,306	1,397	1,573	1,769	1,892	1,982	2,095	2,139
60 - 64 yr	642	680	713	734	755	791	836	890	986	1,058	1,120	1,182	1,266	1,360	1,508
65 - 69 yr	415	441	487	544	597	646	677	713	750	786	826	856	892	955	1,015
70 - 74 yr	353	395	403	400	413	445	484	528	573	629	672	688	716	747	756
75 - 79 yr	239	239	269	305	320	348	392	427	450	465	473	493	525	578	615
80 - 84 yr	149	158	164	178	202	223	243	266	288	318	347	394	412	423	422
85 - 89 yr	80	83	101	103	114	114	139	163	167	175	186	188	201	241	269
90+ yr	64	64	58	60	76	84	88	89	99	108	116	119	124	140	154
All Ages	23,291	23,730	24,078	24,162	24,294	24,814	25,650	26,247	26,787	27,430	27,922	28,314	28,521	28,950	29,433
Under 1 yr	267	273	238	261	234	248	267	262	237	261	283	287	289	295	304
1 year	344	299	281	248	272	257	270	278	274	262	275	316	302	299	309
2 years	346	366	307	296	264	287	276	287	299	301	276	279	313	310	311
3 years	341	368	379	320	307	279	308	284	299	318	309	292	293	329	329
4 years	353	340	371	380	332	321	302	317	296	315	332	326	307	303	339
5 years	357	359	348	380	391	350	335	310	335	325	331	335	340	324	304
Birth - 5 yrs	2,008	2,005	1,925	1,884	1,800	1,741	1,759	1,739	1,741	1,783	1,805	1,834	1,844	1,861	1,897
<18 yrs	6,923	6,936	6,907	6,777	6,664	6,677	6,774	6,741	6,736	6,800	6,757	6,713	6,673	6,689	6,726
6-12 yrs	2,853	2,843	2,845	2,775	2,750	2,770	2,783	2,749	2,750	2,765	2,739	2,671	2,583	2,544	2,551
13-19 yrs	2,853	2,894	2,939	2,933	2,947	2,986	3,070	3,132	3,149	3,159	3,152	3,160	3,162	3,166	3,183
25-44 yrs	8,108	8,068	8,049	7,889	7,784	7,815	7,969	8,031	8,073	8,086	8,042	7,971	7,821	7,737	7,733
45-64 yrs	4,657	4,957	5,262	5,507	5,717	6,008	6,348	6,690	6,986	7,320	7,701	8,021	8,281	8,545	8,782
20-64 yrs	14,277	14,606	14,887	14,979	15,076	15,458	16,016	16,441	16,818	17,242	17,605	17,910	18,063	18,294	18,571
>=65 yrs	1,300	1,381	1,483	1,591	1,722	1,860	2,022	2,187	2,328	2,482	2,621	2,738	2,870	3,085	3,231
>=75 yrs	531	545	592	647	712	769	861	946	1,005	1,067	1,123	1,194	1,262	1,382	1,460

Source: Population data values are for June 30 and are interpolations of actual population values from the Alberta Health Care Insurance Plan (AHCIP) Registration File as of March 31, 2007.
Note: The sum across age/sex groups, years, and public health service areas may not add up to totals due to rounding.

**1993 to 2007 Population for St. Albert
Males Only**

Age	1993	1994	1995	1996	1997	1998	1999	2000	2001	2002	2003	2004	2005	2006	2007
< 1 yr	253	303	282	279	275	274	277	293	277	274	290	300	315	306	300
1 - 4 yr	1,396	1,332	1,332	1,269	1,284	1,315	1,313	1,302	1,279	1,290	1,282	1,254	1,243	1,295	1,336
5 - 9 yr	2,067	2,068	2,037	2,014	1,929	1,899	1,892	1,873	1,871	1,898	1,913	1,883	1,871	1,837	1,803
10 - 14 yr	2,179	2,202	2,214	2,185	2,191	2,187	2,213	2,240	2,256	2,190	2,129	2,102	2,110	2,129	2,155
15- 19 yr	2,174	2,208	2,206	2,211	2,217	2,253	2,332	2,350	2,379	2,412	2,381	2,394	2,352	2,355	2,329
20 - 24 yr	1,608	1,649	1,680	1,691	1,693	1,744	1,797	1,827	1,878	1,964	2,055	2,121	2,188	2,164	2,184
25 - 29 yr	1,289	1,263	1,249	1,251	1,216	1,249	1,319	1,375	1,394	1,396	1,428	1,469	1,429	1,454	1,515
30 - 34 yr	1,838	1,777	1,710	1,593	1,536	1,505	1,509	1,528	1,542	1,541	1,548	1,545	1,567	1,531	1,513
35 - 39 yr	2,079	2,104	2,126	2,121	2,075	2,020	2,014	1,991	1,933	1,913	1,854	1,778	1,764	1,811	1,877
40 - 44 yr	2,115	2,106	2,119	2,113	2,109	2,214	2,286	2,315	2,347	2,349	2,319	2,359	2,291	2,188	2,155
45 - 49 yr	2,009	2,072	2,144	2,156	2,098	2,066	2,096	2,163	2,253	2,348	2,425	2,444	2,451	2,470	2,482
50 - 54 yr	1,332	1,461	1,543	1,626	1,758	1,859	1,965	2,036	2,075	2,055	2,065	2,121	2,200	2,283	2,352
55 - 59 yr	877	928	1,008	1,066	1,103	1,212	1,352	1,457	1,538	1,692	1,807	1,891	1,953	1,995	2,001
60 - 64 yr	682	712	719	739	763	794	855	932	994	1,057	1,168	1,276	1,363	1,438	1,588
65 - 69 yr	408	444	498	540	581	626	654	653	677	732	762	791	860	928	976
70 - 74 yr	288	305	331	342	361	394	433	476	528	554	604	630	607	603	632
75 - 79 yr	156	158	169	205	236	260	278	303	317	342	372	410	449	489	509
80 - 84 yr	91	96	109	113	107	116	130	140	165	196	216	232	259	285	301
85 - 89 yr	38	45	43	43	50	50	53	65	74	80	84	91	94	115	137
90+ yr	21	16	12	14	18	19	22	25	23	24	31	32	43	49	59
All Ages	22,901	23,248	23,533	23,571	23,600	24,056	24,790	25,343	25,801	26,307	26,736	27,122	27,410	27,725	28,205
Under 1 yr	253	303	282	279	275	274	277	293	277	274	290	300	315	306	300
1 year	295	294	324	290	301	294	297	305	310	292	287	304	319	326	326
2 years	347	306	313	340	311	324	313	310	310	325	311	288	308	320	334
3 years	361	366	318	317	354	334	348	326	324	328	332	309	305	334	329
4 years	393	366	376	322	318	363	354	360	334	344	353	353	311	315	346
5 years	393	407	374	380	339	339	383	362	375	350	352	366	365	327	320
Birth - 5 yrs	2,043	2,042	1,989	1,928	1,898	1,927	1,972	1,957	1,930	1,913	1,925	1,919	1,923	1,928	1,955
<18 yrs	7,224	7,247	7,215	7,092	7,037	7,055	7,111	7,121	7,093	7,071	7,032	6,983	6,950	6,967	6,933
6-12 yrs	2,970	2,994	2,982	2,920	2,870	2,847	2,837	2,835	2,814	2,797	2,778	2,725	2,759	2,817	2,772
13-19 yrs	3,057	3,076	3,100	3,110	3,128	3,153	3,218	3,265	3,318	3,353	3,293	3,288	3,208	3,177	3,195
25-44 yrs	7,321	7,250	7,204	7,078	6,936	6,988	7,128	7,209	7,216	7,199	7,149	7,151	7,052	6,984	7,060
45-64 yrs	4,899	5,173	5,414	5,587	5,722	5,930	6,268	6,588	6,861	7,152	7,466	7,733	7,967	8,185	8,423
20-64 yrs	13,829	14,072	14,298	14,356	14,351	14,662	15,193	15,625	15,954	16,314	16,670	17,005	17,207	17,333	17,668
>=65 yrs	1,002	1,064	1,163	1,256	1,353	1,467	1,570	1,661	1,785	1,929	2,070	2,185	2,313	2,471	2,614
>=75 yrs	306	315	334	375	411	446	484	532	580	642	703	765	846	939	1,006

Source: Population data values are for June 30 and are interpolations of actual population values from the Alberta Health Care Insurance Plan (AHCIP) Registration File as of March 31, 2007.
Note: The sum across age/sex groups, years, and public health service areas may not add up to totals due to rounding.

**1993 to 2007 Population for Castle Downs
Both Males and Females**

Age	1993	1994	1995	1996	1997	1998	1999	2000	2001	2002	2003	2004	2005	2006	2007
< 1 yr	515	532	512	516	507	517	513	512	483	509	556	633	667	733	823
1 - 4 yr	2,561	2,474	2,323	2,271	2,218	2,199	2,209	2,222	2,183	2,115	2,197	2,351	2,543	2,760	2,923
5 - 9 yr	3,487	3,421	3,262	3,165	3,161	3,171	3,138	3,140	3,075	3,004	3,046	3,097	3,145	3,224	3,323
10 - 14 yr	3,350	3,420	3,407	3,369	3,289	3,265	3,266	3,247	3,239	3,218	3,208	3,226	3,330	3,446	3,485
15- 19 yr	2,734	2,851	2,930	3,003	3,084	3,163	3,239	3,283	3,340	3,329	3,311	3,289	3,354	3,450	3,507
20 - 24 yr	2,648	2,570	2,516	2,518	2,583	2,704	2,896	2,974	3,058	3,248	3,412	3,603	3,659	3,776	3,871
25 - 29 yr	3,157	2,997	2,785	2,662	2,574	2,586	2,600	2,713	2,785	2,881	3,078	3,339	3,617	3,889	4,118
30 - 34 yr	3,523	3,510	3,392	3,249	3,101	2,982	2,885	2,793	2,796	2,820	2,930	3,117	3,341	3,587	3,848
35 - 39 yr	3,453	3,471	3,404	3,399	3,363	3,368	3,381	3,368	3,286	3,226	3,230	3,272	3,277	3,367	3,439
40 - 44 yr	3,026	3,096	3,141	3,192	3,245	3,306	3,301	3,320	3,398	3,417	3,468	3,514	3,657	3,725	3,801
45 - 49 yr	2,235	2,405	2,559	2,688	2,753	2,819	2,919	3,034	3,120	3,242	3,392	3,486	3,531	3,665	3,742
50 - 54 yr	1,533	1,593	1,655	1,768	1,925	2,079	2,255	2,427	2,603	2,730	2,879	3,036	3,175	3,357	3,541
55 - 59 yr	1,185	1,281	1,362	1,392	1,425	1,463	1,502	1,566	1,700	1,890	2,065	2,279	2,494	2,683	2,834
60 - 64 yr	882	936	997	1,049	1,105	1,167	1,234	1,292	1,352	1,412	1,462	1,507	1,597	1,747	1,959
65 - 69 yr	648	693	754	808	862	898	962	1,020	1,034	1,086	1,171	1,240	1,319	1,370	1,441
70 - 74 yr	511	567	571	591	601	627	653	719	796	864	928	997	1,043	1,075	1,114
75 - 79 yr	297	319	328	345	374	425	455	492	530	551	587	641	691	783	850
80 - 84 yr	157	185	199	214	206	208	213	238	269	306	362	405	426	453	490
85 - 89 yr	64	71	68	75	77	92	97	102	114	127	144	156	182	208	239
90+ yr	34	36	43	45	31	31	24	25	32	44	58	66	67	73	90
All Ages	36,001	36,426	36,208	36,317	36,486	37,070	37,743	38,486	39,195	40,019	41,486	43,257	45,117	47,371	49,440
Under 1 yr	515	532	512	516	507	517	513	512	483	509	556	633	667	733	823
1 year	623	576	536	526	531	527	536	526	521	504	552	602	670	708	742
2 years	636	604	562	552	534	543	540	556	544	522	542	603	653	729	751
3 years	649	642	602	589	558	546	563	559	565	542	524	572	628	671	745
4 years	653	652	623	604	596	582	571	581	554	548	579	574	591	651	685
5 years	666	656	623	629	609	619	604	596	584	561	566	601	608	631	698
Birth - 5 yrs	3,742	3,661	3,458	3,416	3,334	3,334	3,326	3,329	3,250	3,185	3,319	3,585	3,818	4,124	4,445
<18 yrs	11,618	11,597	11,327	11,191	11,084	11,109	11,116	11,091	10,958	10,805	10,961	11,233	11,679	12,244	12,664
6-12 yrs	4,929	4,890	4,681	4,522	4,508	4,514	4,486	4,477	4,434	4,372	4,417	4,436	4,517	4,653	4,710
13-19 yrs	3,976	4,146	4,295	4,386	4,417	4,467	4,554	4,597	4,636	4,618	4,582	4,575	4,705	4,836	4,906
25-44 yrs	13,158	13,073	12,723	12,502	12,282	12,242	12,167	12,194	12,264	12,344	12,706	13,242	13,892	14,568	15,206
45-64 yrs	5,835	6,215	6,573	6,897	7,209	7,528	7,910	8,319	8,775	9,274	9,798	10,309	10,798	11,453	12,077
20-64 yrs	21,642	21,858	21,812	21,917	22,074	22,473	22,973	23,487	24,097	24,866	25,917	27,154	28,348	29,796	31,154
>=65 yrs	1,712	1,871	1,963	2,077	2,153	2,281	2,404	2,596	2,777	2,979	3,251	3,506	3,729	3,962	4,225
>=75 yrs	553	611	638	678	690	756	788	858	946	1,028	1,151	1,269	1,367	1,517	1,670

Source: Population data values are for June 30 and are interpolations of actual population values from the Alberta Health Care Insurance Plan (AHCIP) Registration File as of March 31, 2007.
Note: The sum across age/sex groups, years, and public health service areas may not add up to totals due to rounding.

**1993 to 2007 Population for Castle Downs
Females Only**

Age	1993	1994	1995	1996	1997	1998	1999	2000	2001	2002	2003	2004	2005	2006	2007
< 1 yr	248	256	247	249	240	245	258	258	226	242	278	305	327	355	437
1 - 4 yr	1,245	1,218	1,140	1,112	1,080	1,054	1,073	1,094	1,068	1,026	1,062	1,141	1,244	1,362	1,432
5 - 9 yr	1,730	1,687	1,596	1,550	1,546	1,565	1,543	1,530	1,494	1,434	1,438	1,497	1,522	1,548	1,580
10 - 14 yr	1,608	1,644	1,650	1,645	1,610	1,597	1,606	1,617	1,611	1,585	1,584	1,588	1,638	1,705	1,717
15- 19 yr	1,312	1,386	1,413	1,418	1,464	1,520	1,569	1,613	1,651	1,652	1,644	1,657	1,705	1,707	1,709
20 - 24 yr	1,369	1,326	1,283	1,292	1,340	1,415	1,529	1,544	1,550	1,649	1,740	1,853	1,925	1,997	2,048
25 - 29 yr	1,758	1,657	1,529	1,482	1,438	1,428	1,417	1,460	1,516	1,581	1,701	1,819	1,937	2,045	2,172
30 - 34 yr	1,969	1,957	1,857	1,794	1,758	1,677	1,625	1,586	1,561	1,553	1,601	1,673	1,773	1,939	2,075
35 - 39 yr	1,848	1,843	1,829	1,839	1,828	1,847	1,864	1,852	1,811	1,766	1,739	1,757	1,742	1,755	1,802
40 - 44 yr	1,548	1,617	1,653	1,692	1,733	1,758	1,765	1,790	1,839	1,829	1,849	1,858	1,934	2,000	2,006
45 - 49 yr	1,143	1,206	1,267	1,333	1,364	1,420	1,512	1,588	1,636	1,716	1,794	1,829	1,853	1,904	1,925
50 - 54 yr	731	775	819	888	969	1,041	1,112	1,208	1,300	1,369	1,448	1,557	1,623	1,719	1,819
55 - 59 yr	591	634	673	667	681	707	727	751	834	952	1,042	1,137	1,256	1,360	1,434
60 - 64 yr	452	482	517	543	577	608	635	653	656	679	712	749	800	895	1,001
65 - 69 yr	343	370	397	427	456	468	494	535	556	599	641	670	688	684	714
70 - 74 yr	286	313	306	310	308	319	342	387	418	445	488	522	554	584	625
75 - 79 yr	147	160	180	197	212	239	253	261	274	288	307	344	374	430	462
80 - 84 yr	84	99	109	123	122	116	122	142	164	188	224	245	251	250	263
85 - 89 yr	38	39	37	42	42	58	63	66	72	78	87	97	115	137	157
90+ yr	23	23	31	31	21	19	12	15	20	29	42	48	50	52	64
All Ages	18,473	18,693	18,532	18,634	18,791	19,103	19,522	19,950	20,258	20,660	21,422	22,349	23,314	24,429	25,444
Under 1 yr	248	256	247	249	240	245	258	258	226	242	278	305	327	355	437
1 year	309	279	256	257	257	254	264	270	257	238	258	297	322	344	360
2 years	309	298	276	264	251	266	268	273	279	253	253	288	325	351	360
3 years	313	316	294	297	267	265	271	272	268	277	255	277	311	339	359
4 years	313	325	314	294	305	269	270	279	265	258	295	279	285	327	353
5 years	314	321	312	313	292	312	279	285	277	269	265	303	294	301	337
Birth - 5 yrs	1,806	1,795	1,699	1,673	1,612	1,611	1,610	1,636	1,571	1,537	1,605	1,749	1,865	2,018	2,207
<18 yrs	5,663	5,649	5,508	5,442	5,382	5,413	5,459	5,470	5,372	5,280	5,348	5,492	5,728	5,982	6,189
6-12 yrs	2,432	2,405	2,290	2,208	2,214	2,214	2,226	2,205	2,180	2,114	2,126	2,147	2,193	2,246	2,266
13-19 yrs	1,904	1,991	2,057	2,093	2,114	2,156	2,212	2,271	2,300	2,288	2,275	2,293	2,379	2,413	2,403
25-44 yrs	7,123	7,074	6,869	6,806	6,756	6,711	6,671	6,688	6,727	6,729	6,889	7,107	7,387	7,739	8,055
45-64 yrs	2,917	3,098	3,275	3,432	3,592	3,776	3,987	4,200	4,427	4,716	4,997	5,272	5,533	5,878	6,180
20-64 yrs	11,410	11,498	11,426	11,530	11,688	11,902	12,187	12,431	12,704	13,094	13,626	14,233	14,845	15,614	16,283
>=65 yrs	921	1,004	1,060	1,129	1,161	1,220	1,288	1,406	1,504	1,627	1,790	1,927	2,033	2,139	2,285
>=75 yrs	292	321	357	393	398	432	451	484	529	583	660	734	791	870	946

Source: Population data values are for June 30 and are interpolations of actual population values from the Alberta Health Care Insurance Plan (AHCIP) Registration File as of March 31, 2007.
Note: The sum across age/sex groups, years, and public health service areas may not add up to totals due to rounding.

**1993 to 2007 Population for Castle Downs
Males Only**

Age	1993	1994	1995	1996	1997	1998	1999	2000	2001	2002	2003	2004	2005	2006	2007
< 1 yr	267	275	265	267	267	272	256	254	257	267	278	328	341	378	387
1 - 4 yr	1,317	1,256	1,183	1,159	1,138	1,145	1,137	1,129	1,115	1,089	1,135	1,210	1,299	1,398	1,491
5 - 9 yr	1,757	1,734	1,666	1,615	1,615	1,606	1,596	1,609	1,581	1,571	1,608	1,599	1,623	1,676	1,742
10 - 14 yr	1,742	1,775	1,757	1,724	1,679	1,668	1,660	1,629	1,628	1,632	1,624	1,638	1,692	1,741	1,768
15- 19 yr	1,422	1,465	1,517	1,584	1,619	1,643	1,670	1,670	1,689	1,676	1,667	1,631	1,649	1,743	1,799
20 - 24 yr	1,279	1,244	1,233	1,225	1,243	1,288	1,367	1,430	1,508	1,599	1,673	1,750	1,734	1,779	1,823
25 - 29 yr	1,399	1,340	1,256	1,180	1,136	1,157	1,183	1,253	1,269	1,300	1,378	1,520	1,679	1,845	1,945
30 - 34 yr	1,554	1,552	1,535	1,456	1,343	1,306	1,260	1,207	1,235	1,267	1,329	1,443	1,567	1,648	1,774
35 - 39 yr	1,604	1,628	1,575	1,560	1,535	1,521	1,517	1,516	1,475	1,460	1,491	1,516	1,535	1,611	1,637
40 - 44 yr	1,478	1,479	1,488	1,501	1,512	1,548	1,536	1,530	1,559	1,587	1,620	1,656	1,724	1,725	1,795
45 - 49 yr	1,093	1,198	1,292	1,355	1,389	1,399	1,407	1,446	1,484	1,526	1,597	1,658	1,678	1,761	1,817
50 - 54 yr	803	817	836	880	956	1,038	1,142	1,219	1,303	1,361	1,431	1,478	1,552	1,638	1,721
55 - 59 yr	593	648	690	724	744	756	775	815	865	938	1,023	1,142	1,238	1,323	1,400
60 - 64 yr	430	453	480	505	528	559	598	639	696	733	750	759	797	852	958
65 - 69 yr	305	323	356	380	406	430	468	485	478	487	530	569	630	685	727
70 - 74 yr	225	254	265	282	293	308	311	331	378	419	440	475	490	491	489
75 - 79 yr	149	159	148	148	162	186	202	231	256	263	279	297	317	352	389
80 - 84 yr	73	87	90	90	84	91	90	96	106	118	138	160	175	203	227
85 - 89 yr	27	32	31	33	35	35	33	36	42	49	57	59	67	71	82
90+ yr	11	13	12	14	10	12	12	10	13	15	16	18	17	21	26
All Ages	17,528	17,733	17,676	17,684	17,696	17,966	18,221	18,536	18,937	19,359	20,064	20,907	21,803	22,941	23,996
Under 1 yr	267	275	265	267	267	272	256	254	257	267	278	328	341	378	387
1 year	314	298	280	269	273	273	272	256	264	266	294	304	348	364	382
2 years	327	306	286	288	283	277	272	283	265	269	289	315	328	378	391
3 years	336	327	308	292	291	281	292	288	297	264	268	295	317	332	386
4 years	340	326	309	310	291	313	301	302	288	290	284	296	306	324	332
5 years	352	335	311	316	317	306	324	311	308	292	301	298	314	330	361
Birth - 5 yrs	1,936	1,866	1,759	1,742	1,722	1,723	1,716	1,693	1,680	1,648	1,715	1,836	1,954	2,106	2,238
<18 yrs	5,955	5,948	5,818	5,749	5,701	5,697	5,657	5,621	5,586	5,525	5,613	5,741	5,951	6,262	6,474
6-12 yrs	2,497	2,485	2,391	2,314	2,294	2,300	2,260	2,271	2,254	2,258	2,292	2,289	2,324	2,407	2,444
13-19 yrs	2,072	2,154	2,239	2,293	2,303	2,310	2,342	2,326	2,336	2,330	2,307	2,282	2,326	2,423	2,504
25-44 yrs	6,034	5,999	5,854	5,696	5,526	5,531	5,496	5,506	5,537	5,615	5,817	6,135	6,505	6,828	7,151
45-64 yrs	2,919	3,117	3,298	3,465	3,617	3,752	3,923	4,119	4,348	4,558	4,801	5,036	5,265	5,575	5,897
20-64 yrs	10,232	10,360	10,385	10,387	10,386	10,571	10,786	11,056	11,394	11,772	12,290	12,922	13,503	14,182	14,871
>=65 yrs	791	867	902	948	991	1,061	1,116	1,190	1,273	1,351	1,461	1,579	1,696	1,823	1,940
>=75 yrs	261	290	281	286	292	324	337	373	417	445	491	534	576	647	723

Source: Population data values are for June 30 and are interpolations of actual population values from the Alberta Health Care Insurance Plan (AHCIP) Registration File as of March 31, 2007.
Note: The sum across age/sex groups, years, and public health service areas may not add up to totals due to rounding.

**1993 to 2007 Population for Woodcroft
Both Males and Females**

Age	1993	1994	1995	1996	1997	1998	1999	2000	2001	2002	2003	2004	2005	2006	2007
< 1 yr	1,038	1,047	1,006	998	945	867	938	905	889	878	865	870	811	809	903
1 - 4 yr	4,175	4,126	3,763	3,699	3,612	3,554	3,421	3,331	3,209	3,167	3,109	2,929	2,819	2,849	2,953
5 - 9 yr	4,193	4,230	4,083	4,061	4,059	4,043	4,035	3,985	3,907	3,828	3,702	3,573	3,410	3,300	3,245
10 - 14 yr	3,543	3,701	3,567	3,583	3,623	3,689	3,722	3,768	3,799	3,807	3,792	3,763	3,628	3,545	3,523
15- 19 yr	3,634	3,579	3,476	3,540	3,569	3,669	3,828	3,871	3,958	4,035	4,007	3,939	3,881	3,938	3,979
20 - 24 yr	6,950	6,518	5,938	5,636	5,632	5,858	6,104	6,329	6,446	6,648	6,831	6,699	6,386	6,390	6,676
25 - 29 yr	8,573	8,228	7,516	7,274	7,105	7,241	7,257	7,305	7,551	7,938	7,950	7,810	7,674	7,792	8,040
30 - 34 yr	8,759	8,618	8,017	7,679	7,361	7,101	7,039	6,927	6,852	6,961	6,962	6,719	6,436	6,426	6,617
35 - 39 yr	7,048	7,181	7,069	7,149	7,152	7,245	7,331	7,293	7,017	6,881	6,624	6,281	5,981	5,938	6,036
40 - 44 yr	5,293	5,586	5,768	5,987	6,152	6,367	6,529	6,711	6,892	6,994	7,052	6,939	6,688	6,453	6,246
45 - 49 yr	4,326	4,499	4,546	4,704	4,786	4,944	5,363	5,750	6,041	6,289	6,471	6,586	6,629	6,680	6,755
50 - 54 yr	3,424	3,505	3,522	3,658	3,933	4,151	4,336	4,590	4,778	4,964	5,116	5,346	5,633	5,905	6,107
55 - 59 yr	3,289	3,228	3,178	3,149	3,167	3,223	3,340	3,477	3,625	3,916	4,156	4,289	4,384	4,583	4,713
60 - 64 yr	3,602	3,510	3,339	3,209	3,091	3,046	2,946	2,912	2,907	3,012	3,110	3,197	3,237	3,279	3,525
65 - 69 yr	3,656	3,596	3,489	3,397	3,321	3,239	3,156	3,040	2,957	2,821	2,783	2,733	2,692	2,686	2,754
70 - 74 yr	3,359	3,388	3,336	3,286	3,188	3,156	3,116	3,049	2,979	2,947	2,880	2,803	2,715	2,635	2,558
75 - 79 yr	2,642	2,601	2,558	2,625	2,718	2,754	2,798	2,771	2,732	2,653	2,635	2,585	2,562	2,514	2,511
80 - 84 yr	1,768	1,780	1,775	1,836	1,883	1,874	1,869	1,907	1,950	1,930	1,984	2,049	2,064	2,056	2,066
85 - 89 yr	944	943	930	962	959	964	1,015	1,076	1,080	1,036	1,019	1,047	1,166	1,243	1,324
90+ yr	462	483	466	468	479	476	459	492	495	423	443	493	613	633	655
All Ages	80,678	80,345	77,340	76,900	76,734	77,463	78,602	79,491	80,063	81,129	81,491	80,647	79,407	79,654	81,186
Under 1 yr	1,038	1,047	1,006	998	945	867	938	905	889	878	865	870	811	809	903
1 year	1,148	1,059	944	971	953	930	838	885	857	828	806	797	813	777	785
2 years	1,087	1,073	944	910	928	889	862	803	821	819	767	706	698	762	769
3 years	980	1,021	951	894	871	888	865	816	757	792	776	705	663	669	740
4 years	960	973	924	925	860	847	856	828	773	728	760	720	646	640	658
5 years	905	927	891	868	879	811	799	817	792	752	708	693	688	639	645
Birth - 5 yrs	6,119	6,100	5,659	5,565	5,436	5,233	5,158	5,053	4,890	4,796	4,682	4,492	4,318	4,297	4,501
<18 yrs	14,982	15,084	14,348	14,355	14,357	14,313	14,355	14,208	14,015	13,922	13,751	13,396	12,885	12,758	12,906
6-12 yrs	5,544	5,607	5,392	5,347	5,347	5,482	5,508	5,464	5,432	5,389	5,264	5,109	4,859	4,714	4,665
13-19 yrs	4,920	4,976	4,843	4,970	5,025	5,109	5,278	5,344	5,441	5,529	5,529	5,472	5,372	5,430	5,437
25-44 yrs	29,673	29,613	28,370	28,088	27,770	27,955	28,157	28,236	28,312	28,774	28,588	27,749	26,778	26,609	26,939
45-64 yrs	14,641	14,741	14,584	14,721	14,977	15,365	15,985	16,730	17,351	18,181	18,853	19,418	19,883	20,446	21,099
20-64 yrs	51,265	50,872	48,892	48,444	48,379	49,177	50,246	51,295	52,110	53,603	54,273	53,865	53,047	53,445	54,714
>=65 yrs	12,831	12,791	12,554	12,574	12,548	12,463	12,412	12,336	12,192	11,811	11,744	11,709	11,811	11,768	11,868
>=75 yrs	5,816	5,807	5,729	5,891	6,039	6,068	6,140	6,247	6,256	6,043	6,081	6,173	6,404	6,447	6,556

Source: Population data values are for June 30 and are interpolations of actual population values from the Alberta Health Care Insurance Plan (AHCIP) Registration File as of March 31, 2007.
Note: The sum across age/sex groups, years, and public health service areas may not add up to totals due to rounding.

**1993 to 2007 Population for Woodcroft
Females Only**

Age	1993	1994	1995	1996	1997	1998	1999	2000	2001	2002	2003	2004	2005	2006	2007
< 1 yr	525	509	477	482	463	418	439	446	432	437	432	434	386	370	396
1 - 4 yr	2,020	2,040	1,865	1,803	1,748	1,712	1,638	1,573	1,514	1,511	1,515	1,462	1,397	1,403	1,442
5 - 9 yr	2,053	2,063	1,970	1,970	1,986	1,991	1,977	1,955	1,926	1,888	1,801	1,711	1,650	1,606	1,596
10 - 14 yr	1,713	1,770	1,737	1,773	1,760	1,795	1,830	1,832	1,863	1,885	1,901	1,885	1,814	1,768	1,735
15- 19 yr	1,815	1,828	1,745	1,765	1,756	1,781	1,874	1,901	1,940	1,999	1,997	1,974	1,936	1,993	2,038
20 - 24 yr	3,542	3,352	3,085	2,928	2,960	3,069	3,184	3,255	3,338	3,452	3,562	3,505	3,358	3,340	3,473
25 - 29 yr	4,161	4,004	3,657	3,577	3,490	3,557	3,556	3,589	3,717	3,890	3,893	3,806	3,750	3,843	3,959
30 - 34 yr	4,127	4,057	3,816	3,660	3,488	3,375	3,311	3,257	3,236	3,250	3,243	3,113	2,989	2,960	3,056
35 - 39 yr	3,170	3,293	3,247	3,316	3,352	3,389	3,457	3,426	3,260	3,169	3,034	2,861	2,759	2,757	2,750
40 - 44 yr	2,530	2,624	2,683	2,778	2,868	2,990	3,088	3,177	3,292	3,325	3,331	3,297	3,144	3,009	2,919
45 - 49 yr	2,175	2,244	2,277	2,337	2,352	2,410	2,567	2,745	2,878	2,993	3,090	3,140	3,173	3,196	3,214
50 - 54 yr	1,722	1,763	1,789	1,860	2,017	2,121	2,199	2,317	2,384	2,440	2,502	2,613	2,743	2,869	2,951
55 - 59 yr	1,749	1,712	1,696	1,653	1,631	1,662	1,708	1,776	1,863	2,010	2,137	2,193	2,204	2,269	2,308
60 - 64 yr	1,938	1,882	1,774	1,708	1,652	1,645	1,613	1,591	1,567	1,599	1,622	1,649	1,669	1,679	1,814
65 - 69 yr	2,052	1,995	1,917	1,875	1,848	1,793	1,724	1,657	1,618	1,543	1,532	1,514	1,504	1,486	1,507
70 - 74 yr	2,018	2,017	1,981	1,929	1,856	1,834	1,797	1,735	1,701	1,668	1,614	1,586	1,536	1,491	1,457
75 - 79 yr	1,676	1,673	1,650	1,702	1,761	1,753	1,754	1,718	1,668	1,599	1,573	1,527	1,496	1,466	1,472
80 - 84 yr	1,154	1,175	1,167	1,222	1,252	1,264	1,273	1,304	1,326	1,293	1,308	1,331	1,335	1,313	1,291
85 - 89 yr	653	651	644	663	665	672	718	758	765	737	730	746	827	888	942
90+ yr	348	363	344	352	358	357	353	383	375	316	342	379	470	481	503
All Ages	41,140	41,014	39,521	39,351	39,264	39,589	40,061	40,397	40,662	41,004	41,159	40,726	40,141	40,188	40,823
Under 1 yr	525	509	477	482	463	418	439	446	432	437	432	434	386	370	396
1 year	566	533	458	464	469	454	391	419	424	403	398	394	405	373	367
2 years	534	532	465	435	444	431	423	370	387	408	385	352	338	385	377
3 years	463	510	474	444	416	427	420	393	349	372	384	352	329	326	382
4 years	457	465	468	460	419	400	405	392	354	328	348	364	326	319	316
5 years	443	454	428	432	436	400	377	392	392	367	323	326	348	309	310
Birth - 5 yrs	2,987	3,003	2,770	2,717	2,647	2,531	2,454	2,411	2,339	2,315	2,271	2,222	2,131	2,083	2,147
<18 yrs	7,316	7,367	7,005	6,986	6,965	6,945	6,954	6,880	6,816	6,828	6,748	6,606	6,367	6,291	6,327
6-12 yrs	2,694	2,716	2,630	2,605	2,604	2,681	2,707	2,687	2,679	2,673	2,612	2,487	2,357	2,320	2,305
13-19 yrs	2,444	2,490	2,394	2,470	2,462	2,485	2,595	2,609	2,657	2,731	2,763	2,758	2,694	2,738	2,754
25-44 yrs	13,987	13,978	13,403	13,330	13,198	13,310	13,413	13,449	13,505	13,635	13,501	13,076	12,642	12,569	12,685
45-64 yrs	7,583	7,602	7,536	7,557	7,653	7,839	8,088	8,430	8,692	9,042	9,351	9,596	9,790	10,014	10,287
20-64 yrs	25,111	24,932	24,024	23,816	23,812	24,218	24,685	25,134	25,535	26,128	26,413	26,177	25,790	25,923	26,445
>=65 yrs	7,903	7,873	7,703	7,743	7,739	7,673	7,619	7,556	7,451	7,156	7,099	7,082	7,169	7,125	7,172
>=75 yrs	3,832	3,861	3,805	3,939	4,035	4,046	4,098	4,164	4,132	3,945	3,953	3,983	4,129	4,148	4,208

Source: Population data values are for June 30 and are interpolations of actual population values from the Alberta Health Care Insurance Plan (AHCIP) Registration File as of March 31, 2007.
Note: The sum across age/sex groups, years, and public health service areas may not add up to totals due to rounding.

**1993 to 2007 Population for Woodcroft
Males Only**

Age	1993	1994	1995	1996	1997	1998	1999	2000	2001	2002	2003	2004	2005	2006	2007
< 1 yr	514	539	529	517	482	448	499	459	457	441	433	436	425	439	507
1 - 4 yr	2,155	2,086	1,898	1,896	1,864	1,842	1,783	1,758	1,694	1,656	1,593	1,467	1,423	1,446	1,511
5 - 9 yr	2,139	2,167	2,114	2,091	2,074	2,052	2,059	2,030	1,982	1,940	1,901	1,862	1,760	1,694	1,649
10 - 14 yr	1,830	1,931	1,830	1,811	1,862	1,894	1,892	1,937	1,935	1,922	1,891	1,878	1,815	1,777	1,788
15- 19 yr	1,819	1,751	1,731	1,775	1,813	1,889	1,954	1,970	2,018	2,036	2,010	1,964	1,945	1,946	1,942
20 - 24 yr	3,408	3,166	2,854	2,707	2,672	2,788	2,919	3,074	3,108	3,196	3,270	3,193	3,028	3,050	3,203
25 - 29 yr	4,413	4,224	3,859	3,697	3,616	3,684	3,702	3,716	3,834	4,047	4,058	4,004	3,924	3,949	4,080
30 - 34 yr	4,632	4,561	4,201	4,019	3,873	3,726	3,728	3,671	3,616	3,711	3,719	3,606	3,447	3,466	3,561
35 - 39 yr	3,878	3,888	3,821	3,832	3,800	3,856	3,873	3,867	3,757	3,712	3,590	3,419	3,222	3,181	3,285
40 - 44 yr	2,763	2,962	3,085	3,209	3,283	3,378	3,441	3,533	3,600	3,669	3,721	3,643	3,544	3,444	3,327
45 - 49 yr	2,152	2,255	2,269	2,367	2,433	2,534	2,796	3,004	3,163	3,296	3,381	3,445	3,456	3,484	3,540
50 - 54 yr	1,702	1,742	1,732	1,798	1,915	2,030	2,137	2,273	2,394	2,524	2,614	2,732	2,890	3,035	3,156
55 - 59 yr	1,541	1,516	1,482	1,497	1,536	1,561	1,631	1,701	1,762	1,905	2,019	2,096	2,180	2,314	2,404
60 - 64 yr	1,664	1,627	1,565	1,501	1,439	1,402	1,333	1,321	1,340	1,414	1,488	1,548	1,567	1,600	1,711
65 - 69 yr	1,604	1,601	1,573	1,522	1,473	1,446	1,432	1,383	1,339	1,279	1,250	1,220	1,188	1,199	1,247
70 - 74 yr	1,340	1,371	1,354	1,357	1,332	1,322	1,319	1,314	1,278	1,279	1,266	1,217	1,179	1,145	1,101
75 - 79 yr	965	928	908	922	958	1,001	1,043	1,052	1,065	1,054	1,062	1,058	1,065	1,048	1,039
80 - 84 yr	614	606	608	614	631	610	596	603	624	637	676	718	728	743	775
85 - 89 yr	291	293	286	299	294	293	296	318	316	299	289	301	338	355	382
90+ yr	114	120	122	116	121	119	106	109	120	108	101	114	143	153	152
All Ages	39,538	39,331	37,820	37,549	37,471	37,874	38,541	39,094	39,402	40,125	40,333	39,921	39,267	39,466	40,363
Under 1 yr	514	539	529	517	482	448	499	459	457	441	433	436	425	439	507
1 year	582	526	486	507	484	476	447	466	434	425	408	403	408	404	418
2 years	552	541	479	474	484	458	439	433	434	411	382	354	360	378	392
3 years	517	511	478	450	455	461	446	423	408	420	392	353	334	343	359
4 years	503	508	456	465	441	447	451	436	419	400	412	356	320	321	342
5 years	462	472	463	436	443	411	421	425	400	384	385	367	340	330	335
Birth - 5 yrs	3,131	3,097	2,890	2,848	2,789	2,702	2,703	2,641	2,551	2,481	2,411	2,270	2,187	2,215	2,353
<18 yrs	7,666	7,718	7,343	7,369	7,392	7,368	7,400	7,329	7,199	7,095	7,002	6,790	6,518	6,467	6,579
6-12 yrs	2,850	2,891	2,762	2,741	2,742	2,800	2,801	2,777	2,752	2,716	2,652	2,623	2,502	2,394	2,360
13-19 yrs	2,476	2,486	2,449	2,500	2,564	2,623	2,683	2,736	2,784	2,798	2,766	2,714	2,678	2,692	2,684
25-44 yrs	15,686	15,635	14,966	14,758	14,572	14,644	14,744	14,787	14,807	15,140	15,088	14,673	14,136	14,040	14,254
45-64 yrs	7,059	7,139	7,048	7,163	7,323	7,526	7,897	8,300	8,660	9,139	9,502	9,822	10,093	10,433	10,812
20-64 yrs	26,153	25,940	24,868	24,629	24,567	24,959	25,560	26,161	26,575	27,475	27,860	27,688	27,257	27,522	28,269
>=65 yrs	4,927	4,918	4,851	4,830	4,809	4,790	4,793	4,780	4,741	4,655	4,644	4,626	4,642	4,643	4,696
>=75 yrs	1,984	1,946	1,924	1,952	2,004	2,022	2,042	2,083	2,124	2,097	2,128	2,190	2,275	2,299	2,348

Source: Population data values are for June 30 and are interpolations of actual population values from the Alberta Health Care Insurance Plan (AHCIP) Registration File as of March 31, 2007.
Note: The sum across age/sex groups, years, and public health service areas may not add up to totals due to rounding.

**1993 to 2007 Population for Eastwood
Both Males and Females**

Age	1993	1994	1995	1996	1997	1998	1999	2000	2001	2002	2003	2004	2005	2006	2007
< 1 yr	909	926	858	830	767	700	740	664	656	692	673	648	616	652	760
1 - 4 yr	3,683	3,516	3,280	3,129	3,025	2,919	2,765	2,613	2,530	2,462	2,435	2,327	2,242	2,203	2,310
5 - 9 yr	3,892	3,780	3,603	3,626	3,487	3,426	3,455	3,428	3,370	3,237	3,114	3,000	2,726	2,575	2,603
10 - 14 yr	3,237	3,359	3,195	3,155	3,057	3,059	3,093	3,118	3,176	3,186	3,151	3,170	3,067	3,001	2,971
15- 19 yr	3,526	3,384	3,221	3,169	3,049	3,066	3,233	3,261	3,305	3,391	3,465	3,401	3,278	3,261	3,304
20 - 24 yr	5,948	5,550	4,925	4,645	4,490	4,454	4,564	4,579	4,675	4,794	4,955	5,040	4,962	4,995	5,151
25 - 29 yr	7,503	6,849	6,123	5,809	5,470	5,400	5,449	5,340	5,408	5,591	5,603	5,477	5,436	5,571	5,940
30 - 34 yr	7,490	7,208	6,584	6,322	5,924	5,606	5,416	5,286	5,286	5,260	5,268	5,174	5,037	5,011	5,137
35 - 39 yr	6,343	6,353	6,045	6,085	5,921	5,847	5,934	5,927	5,755	5,508	5,279	5,045	4,798	4,802	4,869
40 - 44 yr	4,868	4,964	4,879	4,955	4,996	5,189	5,499	5,574	5,779	5,820	5,718	5,634	5,442	5,244	5,194
45 - 49 yr	3,924	4,071	4,081	4,168	4,176	4,210	4,428	4,671	4,854	5,061	5,133	5,309	5,331	5,414	5,524
50 - 54 yr	3,041	3,098	3,047	3,128	3,216	3,431	3,658	3,870	4,037	4,127	4,068	4,261	4,423	4,568	4,800
55 - 59 yr	2,672	2,657	2,534	2,538	2,504	2,531	2,637	2,794	2,991	3,069	3,187	3,348	3,491	3,674	3,827
60 - 64 yr	2,625	2,566	2,421	2,287	2,225	2,227	2,199	2,198	2,231	2,255	2,191	2,243	2,339	2,509	2,682
65 - 69 yr	2,561	2,510	2,392	2,350	2,224	2,146	2,119	2,046	1,962	1,970	1,906	1,864	1,847	1,859	1,881
70 - 74 yr	2,280	2,235	2,176	2,112	1,989	1,934	1,923	1,890	1,927	1,859	1,734	1,726	1,677	1,629	1,641
75 - 79 yr	1,759	1,714	1,655	1,654	1,625	1,618	1,589	1,608	1,570	1,501	1,467	1,466	1,465	1,497	1,510
80 - 84 yr	1,207	1,181	1,177	1,157	1,105	1,114	1,060	1,061	1,113	1,179	1,205	1,220	1,242	1,192	1,155
85 - 89 yr	669	700	668	659	596	597	579	603	632	648	649	661	679	734	793
90+ yr	403	388	362	355	300	290	259	266	270	268	298	322	360	383	417
All Ages	68,540	67,009	63,227	62,131	60,149	59,764	60,600	60,797	61,529	61,879	61,500	61,337	60,458	60,776	62,469
Under 1 yr	909	926	858	830	767	700	740	664	656	692	673	648	616	652	760
1 year	962	890	830	803	765	718	649	683	654	630	644	605	611	596	654
2 years	954	884	828	783	759	731	688	611	657	618	595	596	547	550	569
3 years	916	899	804	773	728	745	696	656	589	636	590	561	562	516	555
4 years	851	844	819	771	773	724	732	663	630	579	606	564	522	541	532
5 years	830	795	758	766	714	726	732	707	662	625	582	599	517	492	552
Birth - 5 yrs	5,423	5,237	4,896	4,725	4,506	4,345	4,237	3,984	3,849	3,780	3,689	3,573	3,374	3,347	3,623
<18 yrs	13,656	13,434	12,705	12,526	12,086	11,880	11,910	11,677	11,567	11,421	11,316	11,100	10,534	10,282	10,511
6-12 yrs	5,091	5,064	4,800	4,773	4,603	4,544	4,634	4,642	4,633	4,526	4,432	4,309	4,064	3,865	3,798
13-19 yrs	4,733	4,664	4,460	4,411	4,276	4,282	4,415	4,457	4,556	4,663	4,717	4,664	4,490	4,480	4,527
25-44 yrs	26,203	25,375	23,631	23,170	22,312	22,043	22,297	22,126	22,228	22,178	21,868	21,330	20,713	20,629	21,140
45-64 yrs	12,263	12,391	12,084	12,121	12,122	12,399	12,922	13,534	14,113	14,512	14,579	15,161	15,584	16,165	16,833
20-64 yrs	44,414	43,316	40,640	39,936	38,924	38,896	39,784	40,239	41,016	41,485	41,403	41,532	41,259	41,788	43,124
>=65 yrs	8,879	8,727	8,430	8,287	7,840	7,698	7,530	7,475	7,475	7,426	7,260	7,259	7,270	7,295	7,397
>=75 yrs	4,038	3,982	3,863	3,825	3,626	3,618	3,488	3,538	3,585	3,597	3,620	3,670	3,746	3,807	3,875

Source: Population data values are for June 30 and are interpolations of actual population values from the Alberta Health Care Insurance Plan (AHCIP) Registration File as of March 31, 2007.
Note: The sum across age/sex groups, years, and public health service areas may not add up to totals due to rounding.

1993 to 2007 Population for Eastwood Females Only

Age	1993	1994	1995	1996	1997	1998	1999	2000	2001	2002	2003	2004	2005	2006	2007
< 1 yr	458	449	439	431	371	318	362	336	319	327	317	307	297	320	373
1 - 4 yr	1,825	1,755	1,619	1,561	1,508	1,438	1,339	1,255	1,237	1,178	1,180	1,128	1,098	1,063	1,098
5 - 9 yr	1,847	1,802	1,742	1,778	1,706	1,693	1,715	1,713	1,678	1,611	1,512	1,461	1,313	1,239	1,258
10 - 14 yr	1,559	1,621	1,542	1,490	1,471	1,451	1,451	1,514	1,556	1,577	1,589	1,619	1,551	1,524	1,515
15- 19 yr	1,732	1,674	1,601	1,567	1,521	1,548	1,624	1,622	1,623	1,672	1,702	1,656	1,592	1,599	1,648
20 - 24 yr	2,845	2,634	2,398	2,226	2,142	2,132	2,203	2,224	2,295	2,395	2,439	2,506	2,460	2,454	2,542
25 - 29 yr	3,241	2,992	2,722	2,610	2,482	2,443	2,467	2,428	2,464	2,559	2,590	2,573	2,559	2,627	2,808
30 - 34 yr	3,108	3,025	2,832	2,699	2,528	2,397	2,294	2,254	2,270	2,281	2,302	2,309	2,216	2,221	2,284
35 - 39 yr	2,591	2,607	2,542	2,559	2,463	2,453	2,490	2,503	2,415	2,322	2,227	2,144	2,060	2,056	2,106
40 - 44 yr	2,045	2,121	2,114	2,162	2,166	2,202	2,327	2,346	2,439	2,445	2,427	2,421	2,387	2,293	2,207
45 - 49 yr	1,711	1,757	1,756	1,786	1,819	1,826	1,931	2,018	2,094	2,153	2,187	2,237	2,258	2,312	2,393
50 - 54 yr	1,314	1,353	1,353	1,402	1,455	1,560	1,620	1,675	1,731	1,798	1,765	1,878	1,920	1,967	2,063
55 - 59 yr	1,184	1,153	1,081	1,098	1,081	1,093	1,149	1,241	1,327	1,349	1,411	1,459	1,522	1,616	1,684
60 - 64 yr	1,200	1,166	1,097	1,006	995	1,000	954	954	956	971	945	995	1,048	1,135	1,205
65 - 69 yr	1,285	1,266	1,174	1,142	1,054	988	974	967	922	923	895	850	846	850	868
70 - 74 yr	1,231	1,185	1,153	1,109	1,043	1,015	1,007	959	973	926	867	853	842	803	800
75 - 79 yr	1,044	1,019	967	954	919	900	883	901	888	869	864	869	840	836	836
80 - 84 yr	738	730	737	715	681	699	662	651	679	735	749	767	782	759	737
85 - 89 yr	427	452	433	437	395	403	388	399	422	446	457	458	459	488	535
90+ yr	261	252	244	239	198	193	175	184	195	198	212	233	271	278	299
All Ages	31,646	31,011	29,547	28,971	27,998	27,755	28,016	28,145	28,482	28,735	28,637	28,721	28,320	28,441	29,262
Under 1 yr	458	449	439	431	371	318	362	336	319	327	317	307	297	320	373
1 year	481	459	415	410	387	348	296	333	338	305	309	283	288	292	325
2 years	464	437	418	382	379	368	333	276	322	313	286	291	266	254	263
3 years	462	430	395	390	360	362	350	318	266	300	290	286	283	246	250
4 years	418	430	391	380	383	360	360	328	311	260	296	268	262	270	260
5 years	392	382	380	364	358	369	362	354	310	307	261	284	238	241	275
Birth - 5 yrs	2,675	2,585	2,438	2,356	2,236	2,125	2,064	1,944	1,866	1,812	1,759	1,719	1,633	1,624	1,747
<18 yrs	6,620	6,533	6,234	6,147	5,931	5,788	5,793	5,746	5,679	5,572	5,545	5,474	5,186	5,057	5,161
6-12 yrs	2,434	2,411	2,294	2,304	2,206	2,194	2,274	2,312	2,312	2,249	2,209	2,171	2,037	1,903	1,870
13-19 yrs	2,312	2,304	2,212	2,168	2,135	2,130	2,154	2,183	2,235	2,305	2,333	2,281	2,181	2,218	2,276
25-44 yrs	10,986	10,745	10,210	10,031	9,639	9,496	9,578	9,530	9,588	9,607	9,547	9,447	9,221	9,197	9,405
45-64 yrs	5,409	5,428	5,287	5,292	5,350	5,479	5,655	5,888	6,108	6,271	6,308	6,568	6,748	7,031	7,345
20-64 yrs	19,240	18,807	17,895	17,549	17,131	17,107	17,436	17,642	17,991	18,273	18,294	18,521	18,430	18,682	19,293
>=65 yrs	4,986	4,905	4,709	4,594	4,290	4,198	4,088	4,063	4,078	4,097	4,044	4,029	4,040	4,014	4,076
>=75 yrs	2,469	2,453	2,381	2,344	2,193	2,196	2,107	2,136	2,184	2,248	2,282	2,326	2,352	2,361	2,408

Source: Population data values are for June 30 and are interpolations of actual population values from the Alberta Health Care Insurance Plan (AHCIP) Registration File as of March 31, 2007.
Note: The sum across age/sex groups, years, and public health service areas may not add up to totals due to rounding.

1993 to 2007 Population for Eastwood Males Only

Age	1993	1994	1995	1996	1997	1998	1999	2000	2001	2002	2003	2004	2005	2006	2007
< 1 yr	451	478	418	399	396	382	378	329	337	365	356	341	319	332	387
1 - 4 yr	1,858	1,761	1,661	1,568	1,517	1,480	1,426	1,358	1,294	1,285	1,255	1,199	1,144	1,141	1,212
5 - 9 yr	2,045	1,978	1,861	1,848	1,781	1,733	1,740	1,715	1,692	1,626	1,602	1,539	1,413	1,336	1,345
10 - 14 yr	1,679	1,738	1,653	1,665	1,586	1,608	1,642	1,603	1,621	1,608	1,563	1,551	1,516	1,476	1,456
15- 19 yr	1,794	1,711	1,620	1,602	1,528	1,518	1,609	1,639	1,682	1,719	1,763	1,745	1,686	1,662	1,656
20 - 24 yr	3,103	2,917	2,527	2,418	2,348	2,322	2,362	2,355	2,380	2,399	2,516	2,534	2,501	2,541	2,609
25 - 29 yr	4,262	3,857	3,401	3,198	2,988	2,956	2,982	2,912	2,944	3,031	3,012	2,904	2,877	2,945	3,132
30 - 34 yr	4,381	4,184	3,752	3,622	3,396	3,209	3,122	3,032	3,017	2,979	2,966	2,864	2,820	2,790	2,852
35 - 39 yr	3,751	3,746	3,503	3,526	3,458	3,394	3,444	3,424	3,339	3,186	3,052	2,901	2,738	2,746	2,763
40 - 44 yr	2,823	2,843	2,765	2,793	2,831	2,987	3,171	3,228	3,340	3,375	3,291	3,214	3,056	2,951	2,987
45 - 49 yr	2,213	2,314	2,326	2,382	2,357	2,384	2,497	2,653	2,760	2,908	2,946	3,072	3,074	3,101	3,131
50 - 54 yr	1,727	1,745	1,694	1,726	1,761	1,871	2,038	2,195	2,305	2,329	2,304	2,384	2,503	2,601	2,737
55 - 59 yr	1,488	1,504	1,453	1,440	1,423	1,437	1,488	1,553	1,664	1,720	1,776	1,889	1,969	2,058	2,143
60 - 64 yr	1,425	1,401	1,325	1,281	1,231	1,227	1,245	1,245	1,275	1,284	1,246	1,248	1,290	1,374	1,477
65 - 69 yr	1,276	1,244	1,218	1,209	1,171	1,158	1,145	1,079	1,040	1,046	1,011	1,014	1,000	1,009	1,013
70 - 74 yr	1,049	1,050	1,023	1,003	947	919	916	931	955	934	868	872	836	826	841
75 - 79 yr	715	695	688	700	707	718	706	707	682	633	603	598	626	660	673
80 - 84 yr	469	451	440	442	423	415	398	409	434	444	456	453	460	434	418
85 - 89 yr	242	248	235	223	201	193	191	204	211	202	193	203	219	246	257
90+ yr	143	135	119	116	102	96	85	82	75	70	86	90	89	106	118
All Ages	36,894	35,998	33,680	33,161	32,151	32,009	32,584	32,652	33,047	33,144	32,863	32,615	32,138	32,335	33,207
Under 1 yr	451	478	418	399	396	382	378	329	337	365	356	341	319	332	387
1 year	481	431	415	393	378	370	353	350	316	325	336	322	323	304	330
2 years	490	447	410	401	381	364	355	334	335	305	309	305	282	296	306
3 years	455	469	408	383	368	383	347	339	323	336	300	275	279	270	304
4 years	433	414	428	390	390	364	372	335	319	318	310	297	260	272	272
5 years	439	413	379	402	356	357	370	353	352	318	320	314	279	250	278
Birth - 5 yrs	2,748	2,652	2,458	2,369	2,269	2,220	2,174	2,040	1,983	1,968	1,931	1,854	1,742	1,723	1,876
<18 yrs	7,036	6,901	6,471	6,379	6,155	6,092	6,117	5,930	5,888	5,850	5,771	5,625	5,347	5,225	5,349
6-12 yrs	2,657	2,653	2,507	2,469	2,398	2,350	2,360	2,330	2,321	2,277	2,223	2,138	2,028	1,962	1,928
13-19 yrs	2,421	2,360	2,249	2,244	2,141	2,152	2,261	2,274	2,322	2,358	2,384	2,383	2,309	2,262	2,251
25-44 yrs	15,218	14,630	13,421	13,140	12,673	12,547	12,719	12,596	12,640	12,572	12,322	11,883	11,491	11,432	11,734
45-64 yrs	6,854	6,963	6,797	6,828	6,772	6,920	7,267	7,646	8,005	8,241	8,271	8,593	8,836	9,134	9,488
20-64 yrs	25,174	24,510	22,745	22,386	21,793	21,788	22,348	22,597	23,025	23,212	23,109	23,010	22,829	23,107	23,831
>=65 yrs	3,893	3,822	3,722	3,692	3,550	3,500	3,442	3,411	3,397	3,329	3,216	3,231	3,230	3,281	3,320
>=75 yrs	1,569	1,529	1,481	1,481	1,433	1,422	1,380	1,401	1,402	1,350	1,338	1,344	1,394	1,446	1,467

Source: Population data values are for June 30 and are interpolations of actual population values from the Alberta Health Care Insurance Plan (AHCIP) Registration File as of March 31, 2007.
 Note: The sum across age/sex groups, years, and public health service areas may not add up to totals due to rounding.

**1993 to 2007 Population for North Central
Both Males and Females**

Age	1993	1994	1995	1996	1997	1998	1999	2000	2001	2002	2003	2004	2005	2006	2007
< 1 yr	830	871	801	796	731	730	800	783	784	823	831	844	822	849	931
1 - 4 yr	3,900	3,723	3,481	3,336	3,338	3,269	3,249	3,275	3,257	3,299	3,421	3,393	3,396	3,440	3,501
5 - 9 yr	4,591	4,486	4,351	4,374	4,356	4,368	4,484	4,498	4,533	4,508	4,434	4,453	4,404	4,440	4,498
10 - 14 yr	4,061	4,086	4,025	4,124	4,107	4,188	4,316	4,499	4,616	4,763	4,782	4,838	4,816	4,846	4,916
15- 19 yr	3,934	3,886	3,787	3,800	3,871	4,002	4,181	4,284	4,379	4,495	4,586	4,780	4,940	5,069	5,248
20 - 24 yr	4,668	4,460	4,143	3,915	3,892	3,854	3,985	4,041	4,119	4,340	4,547	4,694	4,785	4,896	5,017
25 - 29 yr	5,316	4,914	4,582	4,432	4,258	4,199	4,181	4,124	4,073	4,197	4,300	4,384	4,448	4,596	4,773
30 - 34 yr	5,892	5,661	5,359	5,052	4,857	4,734	4,689	4,641	4,640	4,696	4,740	4,665	4,509	4,440	4,541
35 - 39 yr	4,928	5,096	5,138	5,221	5,275	5,379	5,408	5,437	5,337	5,286	5,188	5,165	5,003	4,957	4,970
40 - 44 yr	3,656	3,821	3,902	4,092	4,329	4,553	4,868	5,178	5,435	5,618	5,753	5,736	5,691	5,646	5,600
45 - 49 yr	3,233	3,275	3,320	3,350	3,394	3,506	3,754	4,019	4,292	4,612	4,894	5,121	5,395	5,576	5,748
50 - 54 yr	3,223	3,144	3,010	2,997	3,030	3,085	3,158	3,284	3,431	3,568	3,724	3,952	4,176	4,431	4,687
55 - 59 yr	3,305	3,227	3,120	3,059	3,067	2,996	2,975	2,947	2,968	3,039	3,166	3,279	3,449	3,510	3,564
60 - 64 yr	3,076	3,109	3,161	3,188	3,134	3,088	3,061	2,996	2,941	2,975	2,960	2,947	2,914	2,932	3,016
65 - 69 yr	2,420	2,462	2,526	2,619	2,697	2,824	2,884	2,940	2,992	2,968	2,988	2,980	2,900	2,834	2,868
70 - 74 yr	1,738	1,847	1,885	1,958	2,056	2,135	2,206	2,329	2,446	2,547	2,650	2,676	2,746	2,770	2,770
75 - 79 yr	1,115	1,135	1,161	1,218	1,335	1,445	1,541	1,623	1,716	1,806	1,877	1,955	2,068	2,159	2,202
80 - 84 yr	694	711	716	774	812	834	870	940	1,011	1,119	1,221	1,289	1,350	1,433	1,502
85 - 89 yr	375	387	412	424	474	489	481	532	611	613	615	663	693	734	779
90+ yr	218	228	206	227	269	287	293	331	343	346	341	356	402	442	439
All Ages	61,175	60,531	59,087	58,957	59,281	59,964	61,385	62,704	63,924	65,619	67,018	68,169	68,906	70,003	71,570
Under 1 yr	830	871	801	796	731	730	800	783	784	823	831	844	822	849	931
1 year	944	904	847	814	832	746	746	804	804	823	846	836	842	848	862
2 years	1,006	909	860	846	823	842	784	778	827	831	843	840	849	875	863
3 years	988	957	854	838	843	836	857	812	793	844	856	852	840	848	913
4 years	962	953	920	837	840	845	863	881	832	800	877	865	865	870	864
5 years	986	922	929	919	837	845	862	874	905	842	797	887	871	891	890
Birth - 5 yrs	5,717	5,516	5,211	5,051	4,906	4,843	4,910	4,932	4,946	4,963	5,050	5,123	5,089	5,181	5,322
<18 yrs	15,682	15,449	14,914	14,933	14,884	14,984	15,401	15,646	15,807	16,083	16,229	16,387	16,434	16,644	16,986
6-12 yrs	6,073	6,088	5,925	5,972	5,983	6,056	6,232	6,394	6,463	6,598	6,528	6,412	6,378	6,427	6,523
13-19 yrs	5,527	5,449	5,308	5,407	5,512	5,657	5,887	6,012	6,161	6,326	6,478	6,773	6,912	7,037	7,249
25-44 yrs	19,792	19,493	18,982	18,797	18,718	18,865	19,145	19,381	19,485	19,798	19,981	19,950	19,650	19,640	19,884
45-64 yrs	12,838	12,755	12,610	12,593	12,625	12,675	12,948	13,246	13,632	14,194	14,743	15,299	15,933	16,449	17,015
20-64 yrs	37,298	36,708	35,735	35,306	35,235	35,394	36,079	36,668	37,236	38,332	39,270	39,942	40,368	40,985	41,916
>=65 yrs	6,560	6,770	6,907	7,221	7,644	8,013	8,277	8,697	9,118	9,400	9,692	9,920	10,160	10,373	10,560
>=75 yrs	2,402	2,461	2,496	2,644	2,890	3,055	3,187	3,427	3,681	3,884	4,055	4,264	4,513	4,769	4,923

Source: Population data values are for June 30 and are interpolations of actual population values from the Alberta Health Care Insurance Plan (AHCIP) Registration File as of March 31, 2007.
Note: The sum across age/sex groups, years, and public health service areas may not add up to totals due to rounding.

**1993 to 2007 Population for North Central
Females Only**

Age	1993	1994	1995	1996	1997	1998	1999	2000	2001	2002	2003	2004	2005	2006	2007
< 1 yr	414	441	410	400	353	354	374	374	386	425	414	407	417	428	446
1 - 4 yr	1,912	1,842	1,723	1,639	1,631	1,610	1,606	1,612	1,606	1,622	1,694	1,644	1,632	1,675	1,729
5 - 9 yr	2,295	2,230	2,152	2,154	2,131	2,130	2,179	2,191	2,238	2,245	2,217	2,194	2,169	2,173	2,173
10 - 14 yr	1,935	1,951	1,932	2,004	2,030	2,085	2,159	2,237	2,288	2,316	2,297	2,332	2,329	2,345	2,363
15- 19 yr	1,930	1,910	1,867	1,851	1,879	1,936	2,019	2,064	2,117	2,197	2,270	2,384	2,433	2,465	2,569
20 - 24 yr	2,357	2,240	2,092	1,987	1,991	1,973	2,022	2,015	2,054	2,198	2,271	2,317	2,375	2,449	2,492
25 - 29 yr	2,579	2,403	2,269	2,188	2,099	2,101	2,124	2,120	2,094	2,150	2,187	2,242	2,310	2,396	2,488
30 - 34 yr	2,928	2,826	2,695	2,544	2,443	2,367	2,344	2,323	2,322	2,384	2,441	2,398	2,340	2,339	2,383
35 - 39 yr	2,353	2,428	2,466	2,511	2,587	2,650	2,705	2,771	2,718	2,662	2,595	2,561	2,486	2,466	2,483
40 - 44 yr	1,819	1,896	1,926	2,012	2,104	2,225	2,342	2,467	2,617	2,766	2,835	2,856	2,877	2,855	2,819
45 - 49 yr	1,703	1,702	1,698	1,692	1,711	1,760	1,878	2,001	2,135	2,269	2,420	2,491	2,599	2,705	2,827
50 - 54 yr	1,745	1,724	1,650	1,624	1,606	1,611	1,611	1,653	1,698	1,776	1,852	1,999	2,108	2,226	2,314
55 - 59 yr	1,745	1,711	1,667	1,644	1,666	1,628	1,628	1,623	1,626	1,619	1,652	1,687	1,750	1,754	1,787
60 - 64 yr	1,493	1,515	1,579	1,618	1,625	1,634	1,628	1,602	1,591	1,622	1,606	1,618	1,599	1,612	1,636
65 - 69 yr	1,217	1,243	1,273	1,320	1,339	1,394	1,417	1,460	1,525	1,570	1,613	1,591	1,563	1,536	1,564
70 - 74 yr	965	1,026	1,028	1,055	1,103	1,140	1,176	1,227	1,285	1,302	1,341	1,357	1,420	1,458	1,489
75 - 79 yr	651	660	693	733	804	873	921	950	986	1,025	1,052	1,099	1,134	1,164	1,144
80 - 84 yr	443	448	439	474	502	512	535	595	644	717	774	811	846	894	933
85 - 89 yr	244	256	277	283	327	338	336	359	409	424	423	460	484	518	546
90+ yr	161	164	145	161	203	217	223	251	262	264	262	264	303	339	333
All Ages	30,888	30,619	29,981	29,897	30,135	30,537	31,227	31,895	32,601	33,553	34,216	34,711	35,173	35,798	36,516
Under 1 yr	414	441	410	400	353	354	374	374	386	425	414	407	417	428	446
1 year	476	451	421	392	404	363	364	374	390	396	421	404	402	423	427
2 years	481	465	426	419	406	415	390	394	400	413	415	418	418	424	430
3 years	482	463	432	416	412	417	419	399	399	410	426	400	407	411	459
4 years	474	463	445	412	409	416	433	445	417	403	432	422	406	418	412
5 years	501	461	459	445	403	408	431	437	467	414	394	441	424	425	424
Birth - 5 yrs	2,827	2,743	2,592	2,485	2,387	2,372	2,411	2,424	2,459	2,461	2,502	2,492	2,473	2,528	2,600
<18 yrs	7,683	7,580	7,329	7,310	7,278	7,341	7,532	7,669	7,810	7,948	7,991	8,007	8,022	8,100	8,222
6-12 yrs	2,941	2,959	2,906	2,954	2,959	2,993	3,061	3,129	3,154	3,230	3,194	3,138	3,134	3,142	3,151
13-19 yrs	2,718	2,672	2,586	2,610	2,677	2,750	2,865	2,926	3,022	3,113	3,197	3,332	3,373	3,416	3,529
25-44 yrs	9,679	9,554	9,356	9,256	9,234	9,342	9,514	9,680	9,751	9,962	10,058	10,056	10,012	10,057	10,172
45-64 yrs	6,685	6,652	6,593	6,579	6,609	6,633	6,746	6,879	7,051	7,286	7,530	7,795	8,056	8,297	8,564
20-64 yrs	18,720	18,446	18,041	17,822	17,833	17,948	18,282	18,574	18,856	19,446	19,859	20,168	20,443	20,803	21,228
>=65 yrs	3,682	3,799	3,855	4,026	4,278	4,474	4,608	4,842	5,111	5,302	5,465	5,582	5,749	5,909	6,009
>=75 yrs	1,500	1,529	1,555	1,651	1,837	1,939	2,015	2,155	2,300	2,430	2,511	2,634	2,767	2,915	2,956

Source: Population data values are for June 30 and are interpolations of actual population values from the Alberta Health Care Insurance Plan (AHCIP) Registration File as of March 31, 2007.
Note: The sum across age/sex groups, years, and public health service areas may not add up to totals due to rounding.

**1993 to 2007 Population for North Central
Males Only**

Age	1993	1994	1995	1996	1997	1998	1999	2000	2001	2002	2003	2004	2005	2006	2007
< 1 yr	415	430	391	396	378	376	425	408	399	397	417	436	405	421	485
1 - 4 yr	1,989	1,881	1,757	1,697	1,708	1,659	1,643	1,663	1,650	1,676	1,727	1,749	1,764	1,765	1,772
5 - 9 yr	2,297	2,256	2,200	2,220	2,225	2,238	2,305	2,307	2,296	2,264	2,217	2,259	2,234	2,267	2,325
10 - 14 yr	2,126	2,135	2,092	2,120	2,077	2,103	2,157	2,261	2,328	2,447	2,485	2,506	2,488	2,502	2,553
15- 19 yr	2,004	1,976	1,920	1,950	1,992	2,066	2,162	2,220	2,262	2,298	2,316	2,396	2,507	2,604	2,679
20 - 24 yr	2,312	2,220	2,051	1,929	1,901	1,881	1,963	2,026	2,065	2,142	2,275	2,377	2,410	2,447	2,525
25 - 29 yr	2,738	2,511	2,314	2,244	2,158	2,098	2,056	2,004	1,979	2,047	2,113	2,142	2,138	2,200	2,285
30 - 34 yr	2,964	2,835	2,663	2,508	2,414	2,367	2,345	2,319	2,318	2,313	2,299	2,267	2,169	2,101	2,159
35 - 39 yr	2,575	2,669	2,672	2,710	2,688	2,729	2,703	2,667	2,619	2,624	2,593	2,605	2,518	2,492	2,488
40 - 44 yr	1,837	1,924	1,976	2,079	2,224	2,328	2,526	2,711	2,818	2,852	2,918	2,880	2,814	2,791	2,781
45 - 49 yr	1,530	1,574	1,622	1,658	1,683	1,746	1,876	2,018	2,156	2,343	2,474	2,630	2,795	2,871	2,921
50 - 54 yr	1,478	1,419	1,360	1,372	1,424	1,474	1,547	1,631	1,733	1,792	1,872	1,953	2,068	2,205	2,373
55 - 59 yr	1,561	1,516	1,453	1,415	1,401	1,368	1,347	1,324	1,342	1,420	1,513	1,592	1,699	1,756	1,777
60 - 64 yr	1,584	1,594	1,582	1,570	1,509	1,454	1,433	1,393	1,349	1,353	1,354	1,329	1,315	1,320	1,380
65 - 69 yr	1,202	1,218	1,253	1,298	1,358	1,430	1,467	1,480	1,466	1,398	1,375	1,389	1,337	1,298	1,304
70 - 74 yr	773	821	857	903	954	994	1,030	1,102	1,160	1,245	1,309	1,319	1,327	1,312	1,281
75 - 79 yr	464	475	468	486	531	572	620	673	730	781	825	856	934	996	1,058
80 - 84 yr	251	262	277	300	310	322	336	345	367	402	447	478	504	538	568
85 - 89 yr	131	130	135	141	147	151	146	174	202	190	192	203	209	216	234
90+ yr	57	64	61	66	66	70	70	80	82	82	79	93	99	104	107
All Ages	30,287	29,911	29,106	29,061	29,146	29,427	30,158	30,808	31,322	32,066	32,802	33,458	33,734	34,205	35,054
Under 1 yr	415	430	391	396	378	376	425	408	399	397	417	436	405	421	485
1 year	469	453	426	422	429	383	382	430	415	428	425	432	440	425	434
2 years	525	444	435	427	416	428	394	384	427	418	428	422	431	451	433
3 years	507	494	422	422	432	419	438	413	394	434	429	452	433	437	453
4 years	488	490	475	426	431	429	430	437	415	397	445	442	460	452	452
5 years	486	461	470	474	434	437	431	437	438	428	403	446	447	467	466
Birth - 5 yrs	2,890	2,773	2,619	2,567	2,520	2,471	2,499	2,508	2,487	2,501	2,548	2,631	2,616	2,653	2,723
<18 yrs	7,999	7,869	7,585	7,623	7,607	7,643	7,868	7,977	7,997	8,135	8,238	8,379	8,412	8,545	8,764
6-12 yrs	3,133	3,129	3,020	3,018	3,024	3,063	3,172	3,265	3,309	3,368	3,334	3,274	3,244	3,285	3,372
13-19 yrs	2,808	2,777	2,722	2,797	2,835	2,907	3,022	3,086	3,139	3,213	3,281	3,441	3,538	3,621	3,720
25-44 yrs	10,113	9,939	9,626	9,541	9,484	9,522	9,631	9,701	9,734	9,836	9,923	9,894	9,638	9,583	9,713
45-64 yrs	6,153	6,103	6,017	6,014	6,016	6,042	6,203	6,366	6,582	6,908	7,213	7,504	7,877	8,153	8,451
20-64 yrs	18,578	18,262	17,694	17,484	17,402	17,446	17,796	18,094	18,381	18,886	19,411	19,774	19,925	20,182	20,689
>=65 yrs	2,878	2,971	3,052	3,195	3,366	3,539	3,669	3,855	4,007	4,098	4,228	4,338	4,410	4,464	4,551
>=75 yrs	903	931	941	993	1,054	1,115	1,172	1,272	1,381	1,454	1,544	1,630	1,746	1,854	1,966

Source: Population data values are for June 30 and are interpolations of actual population values from the Alberta Health Care Insurance Plan (AHCIP) Registration File as of March 31, 2007.
Note: The sum across age/sex groups, years, and public health service areas may not add up to totals due to rounding.

**1993 to 2007 Population for North East
Both Males and Females**

Age	1993	1994	1995	1996	1997	1998	1999	2000	2001	2002	2003	2004	2005	2006	2007
< 1 yr	1,015	1,093	1,024	1,010	974	963	1,015	971	939	937	942	941	947	1,056	1,171
1 - 4 yr	4,745	4,545	4,316	4,222	4,239	4,248	4,189	4,171	4,093	3,993	3,958	3,767	3,759	3,931	4,152
5 - 9 yr	5,751	5,699	5,424	5,430	5,505	5,516	5,573	5,535	5,407	5,370	5,302	5,144	5,016	5,012	5,082
10 - 14 yr	5,179	5,265	5,282	5,318	5,422	5,386	5,384	5,391	5,430	5,504	5,508	5,370	5,304	5,325	5,416
15- 19 yr	4,747	4,813	4,862	4,987	5,103	5,161	5,350	5,505	5,552	5,592	5,629	5,534	5,485	5,541	5,687
20 - 24 yr	5,356	5,210	4,939	4,864	4,957	5,155	5,329	5,451	5,595	5,686	5,777	5,885	5,949	6,094	6,305
25 - 29 yr	5,862	5,695	5,474	5,325	5,351	5,315	5,313	5,277	5,331	5,529	5,623	5,683	5,819	6,091	6,503
30 - 34 yr	6,604	6,495	6,265	6,078	5,850	5,658	5,568	5,454	5,452	5,459	5,422	5,326	5,233	5,371	5,747
35 - 39 yr	5,818	5,967	6,005	6,097	6,207	6,298	6,323	6,278	6,142	5,980	5,767	5,538	5,354	5,389	5,569
40 - 44 yr	4,537	4,768	4,913	5,203	5,523	5,713	5,922	6,048	6,159	6,286	6,372	6,296	6,247	6,122	6,079
45 - 49 yr	3,682	3,893	4,054	4,267	4,450	4,620	4,820	5,030	5,287	5,530	5,749	5,889	5,945	6,072	6,283
50 - 54 yr	2,867	3,015	3,114	3,242	3,499	3,736	3,977	4,189	4,374	4,522	4,657	4,836	5,000	5,219	5,490
55 - 59 yr	2,326	2,414	2,550	2,635	2,800	2,948	3,078	3,170	3,296	3,545	3,749	3,886	4,087	4,331	4,426
60 - 64 yr	2,016	2,093	2,149	2,224	2,267	2,321	2,426	2,560	2,628	2,708	2,766	2,870	2,961	3,098	3,377
65 - 69 yr	1,483	1,575	1,677	1,803	1,919	2,003	2,055	2,076	2,122	2,131	2,113	2,161	2,301	2,384	2,525
70 - 74 yr	1,048	1,115	1,191	1,237	1,318	1,385	1,448	1,518	1,601	1,694	1,803	1,857	1,854	1,892	1,897
75 - 79 yr	709	728	738	776	834	886	922	1,000	1,043	1,086	1,135	1,177	1,254	1,362	1,454
80 - 84 yr	398	445	492	525	512	520	503	484	524	582	619	671	729	793	830
85 - 89 yr	231	232	233	229	213	232	242	255	256	265	271	280	294	344	396
90+ yr	118	120	122	121	114	110	91	93	87	96	104	104	119	154	170
All Ages	64,492	65,180	64,827	65,593	67,059	68,173	69,529	70,457	71,320	72,495	73,264	73,215	73,658	75,583	78,558
Under 1 yr	1,015	1,093	1,024	1,010	974	963	1,015	971	939	937	942	941	947	1,056	1,171
1 year	1,148	1,078	1,065	1,014	1,043	1,011	988	1,022	978	970	974	916	949	988	1,088
2 years	1,223	1,140	1,025	1,064	1,056	1,075	1,054	1,014	1,025	970	964	947	925	991	1,012
3 years	1,180	1,201	1,085	1,039	1,073	1,070	1,062	1,060	1,040	1,037	990	944	938	965	1,042
4 years	1,194	1,125	1,141	1,105	1,067	1,093	1,084	1,075	1,051	1,016	1,030	960	946	986	1,011
5 years	1,127	1,163	1,059	1,121	1,105	1,072	1,102	1,085	1,059	1,049	1,006	1,002	955	967	1,005
Birth - 5 yrs	6,888	6,801	6,399	6,354	6,317	6,282	6,305	6,227	6,091	5,978	5,905	5,709	5,662	5,955	6,328
<18 yrs	19,601	19,522	18,953	18,967	19,246	19,275	19,386	19,386	19,184	19,088	19,003	18,495	18,261	18,619	19,196
6-12 yrs	7,817	7,788	7,617	7,553	7,686	7,649	7,688	7,717	7,673	7,657	7,620	7,338	7,193	7,256	7,357
13-19 yrs	6,733	6,827	6,892	7,061	7,240	7,342	7,518	7,629	7,657	7,761	7,814	7,708	7,657	7,655	7,823
25-44 yrs	22,820	22,926	22,659	22,703	22,931	22,984	23,125	23,057	23,084	23,253	23,183	22,844	22,652	22,974	23,898
45-64 yrs	10,891	11,415	11,868	12,367	13,017	13,625	14,301	14,950	15,585	16,305	16,921	17,481	17,994	18,719	19,576
20-64 yrs	39,068	39,551	39,466	39,935	40,905	41,764	42,756	43,458	44,264	45,244	45,881	46,210	46,595	47,787	49,779
>=65 yrs	3,987	4,214	4,454	4,690	4,910	5,135	5,262	5,427	5,635	5,854	6,045	6,250	6,551	6,929	7,272
>=75 yrs	1,457	1,524	1,586	1,650	1,672	1,747	1,759	1,832	1,912	2,029	2,129	2,233	2,397	2,653	2,849

Source: Population data values are for June 30 and are interpolations of actual population values from the Alberta Health Care Insurance Plan (AHCIP) Registration File as of March 31, 2007.
Note: The sum across age/sex groups, years, and public health service areas may not add up to totals due to rounding.

1993 to 2007 Population for North East Females Only

Age	1993	1994	1995	1996	1997	1998	1999	2000	2001	2002	2003	2004	2005	2006	2007
< 1 yr	486	527	504	499	455	480	502	492	462	452	468	471	472	509	581
1 - 4 yr	2,306	2,203	2,120	2,081	2,086	2,050	2,025	2,010	1,968	1,952	1,933	1,849	1,850	1,943	2,039
5 - 9 yr	2,875	2,869	2,725	2,672	2,685	2,663	2,690	2,685	2,626	2,593	2,563	2,485	2,416	2,402	2,467
10 - 14 yr	2,500	2,553	2,551	2,598	2,676	2,669	2,684	2,680	2,663	2,686	2,665	2,572	2,566	2,574	2,585
15- 19 yr	2,346	2,361	2,355	2,410	2,462	2,484	2,593	2,662	2,703	2,740	2,792	2,763	2,744	2,777	2,816
20 - 24 yr	2,735	2,651	2,536	2,503	2,564	2,666	2,730	2,756	2,794	2,842	2,915	2,986	3,084	3,238	3,392
25 - 29 yr	2,989	2,915	2,803	2,758	2,804	2,770	2,734	2,760	2,796	2,852	2,871	2,883	2,955	3,125	3,370
30 - 34 yr	3,316	3,298	3,199	3,063	2,952	2,920	2,902	2,846	2,823	2,830	2,784	2,703	2,690	2,749	2,903
35 - 39 yr	2,893	2,932	2,958	3,033	3,108	3,152	3,159	3,161	3,086	3,017	2,962	2,849	2,754	2,796	2,877
40 - 44 yr	2,251	2,379	2,461	2,632	2,777	2,879	2,956	3,006	3,056	3,103	3,137	3,138	3,148	3,110	3,097
45 - 49 yr	1,876	1,995	2,081	2,169	2,251	2,319	2,444	2,556	2,699	2,790	2,895	2,923	2,951	3,029	3,164
50 - 54 yr	1,457	1,539	1,600	1,673	1,818	1,947	2,066	2,154	2,236	2,302	2,348	2,445	2,533	2,648	2,757
55 - 59 yr	1,175	1,195	1,276	1,336	1,429	1,508	1,597	1,643	1,690	1,808	1,912	1,987	2,077	2,187	2,237
60 - 64 yr	999	1,047	1,086	1,124	1,152	1,182	1,212	1,300	1,347	1,390	1,424	1,485	1,518	1,582	1,727
65 - 69 yr	779	833	874	919	960	1,015	1,057	1,059	1,093	1,106	1,103	1,100	1,180	1,239	1,306
70 - 74 yr	573	609	642	672	711	735	775	809	837	882	940	982	977	1,001	1,014
75 - 79 yr	413	434	430	444	471	492	503	551	575	588	605	637	695	747	777
80 - 84 yr	245	264	295	317	308	318	312	294	316	343	356	381	406	445	477
85 - 89 yr	149	150	153	149	134	150	156	164	172	175	184	189	195	224	253
90+ yr	72	73	81	82	79	72	59	64	59	67	67	73	82	107	119
All Ages	32,435	32,829	32,730	33,134	33,882	34,470	35,161	35,653	36,002	36,522	36,925	36,900	37,295	38,432	39,957
Under 1 yr	486	527	504	499	455	480	502	492	462	452	468	471	472	509	581
1 year	558	527	539	511	515	465	483	495	488	464	478	456	474	488	519
2 years	593	560	502	527	520	515	496	498	487	478	460	453	462	490	495
3 years	562	581	531	504	531	530	506	491	508	509	493	454	452	482	517
4 years	593	535	548	538	520	540	539	526	485	502	502	486	461	482	509
5 years	582	575	500	535	531	513	531	532	518	487	495	483	486	479	511
Birth - 5 yrs	3,374	3,305	3,123	3,115	3,072	3,043	3,059	3,034	2,948	2,891	2,896	2,804	2,808	2,931	3,131
<18 yrs	9,575	9,559	9,289	9,286	9,407	9,382	9,470	9,472	9,328	9,293	9,268	9,015	8,909	9,061	9,325
6-12 yrs	3,831	3,862	3,811	3,742	3,799	3,751	3,780	3,796	3,729	3,708	3,657	3,521	3,454	3,497	3,542
13-19 yrs	3,308	3,346	3,320	3,403	3,493	3,551	3,656	3,700	3,747	3,825	3,867	3,816	3,787	3,777	3,815
25-44 yrs	11,449	11,524	11,420	11,486	11,641	11,720	11,753	11,773	11,760	11,802	11,754	11,572	11,547	11,780	12,247
45-64 yrs	5,508	5,776	6,044	6,301	6,650	6,956	7,320	7,654	7,972	8,292	8,580	8,840	9,079	9,446	9,886
20-64 yrs	19,691	19,951	20,000	20,291	20,855	21,343	21,802	22,183	22,527	22,936	23,249	23,398	23,710	24,464	25,524
>=65 yrs	2,231	2,364	2,475	2,584	2,664	2,783	2,864	2,941	3,053	3,162	3,256	3,362	3,535	3,763	3,945
>=75 yrs	879	922	959	992	992	1,033	1,032	1,073	1,122	1,174	1,213	1,280	1,378	1,523	1,625

Source: Population data values are for June 30 and are interpolations of actual population values from the Alberta Health Care Insurance Plan (AHCIP) Registration File as of March 31, 2007.
Note: The sum across age/sex groups, years, and public health service areas may not add up to totals due to rounding.

1993 to 2007 Population for North East Males Only

Age	1993	1994	1995	1996	1997	1998	1999	2000	2001	2002	2003	2004	2005	2006	2007
< 1 yr	530	566	520	512	519	483	513	479	477	485	473	470	475	548	590
1 - 4 yr	2,440	2,342	2,197	2,142	2,153	2,198	2,164	2,161	2,125	2,041	2,025	1,918	1,909	1,988	2,113
5 - 9 yr	2,875	2,831	2,699	2,758	2,820	2,853	2,884	2,850	2,780	2,777	2,740	2,659	2,600	2,610	2,614
10 - 14 yr	2,679	2,712	2,730	2,720	2,746	2,718	2,700	2,711	2,766	2,818	2,843	2,798	2,738	2,751	2,831
15- 19 yr	2,401	2,452	2,507	2,577	2,642	2,677	2,757	2,842	2,849	2,852	2,837	2,771	2,741	2,764	2,871
20 - 24 yr	2,622	2,559	2,404	2,361	2,393	2,489	2,599	2,695	2,800	2,844	2,861	2,900	2,866	2,856	2,913
25 - 29 yr	2,874	2,781	2,672	2,567	2,547	2,545	2,578	2,517	2,536	2,676	2,752	2,800	2,864	2,966	3,133
30 - 34 yr	3,287	3,197	3,066	3,014	2,899	2,739	2,666	2,608	2,630	2,629	2,638	2,624	2,542	2,622	2,844
35 - 39 yr	2,925	3,035	3,047	3,064	3,099	3,145	3,164	3,117	3,056	2,963	2,804	2,689	2,600	2,594	2,692
40 - 44 yr	2,286	2,389	2,453	2,571	2,745	2,835	2,965	3,041	3,103	3,183	3,235	3,158	3,099	3,012	2,982
45 - 49 yr	1,806	1,899	1,973	2,098	2,199	2,301	2,376	2,474	2,589	2,740	2,853	2,966	2,994	3,042	3,119
50 - 54 yr	1,410	1,476	1,514	1,569	1,681	1,789	1,911	2,035	2,138	2,219	2,310	2,391	2,467	2,570	2,733
55 - 59 yr	1,151	1,218	1,273	1,299	1,371	1,440	1,480	1,527	1,606	1,736	1,837	1,899	2,010	2,145	2,189
60 - 64 yr	1,017	1,046	1,063	1,100	1,115	1,138	1,214	1,260	1,281	1,318	1,341	1,385	1,443	1,516	1,650
65 - 69 yr	704	741	803	884	959	988	998	1,017	1,029	1,024	1,010	1,060	1,120	1,145	1,220
70 - 74 yr	475	506	549	565	607	650	672	709	764	812	862	875	877	891	883
75 - 79 yr	296	294	307	331	362	393	419	449	468	497	530	540	558	615	677
80 - 84 yr	153	180	198	208	204	201	191	190	208	239	262	290	324	348	353
85 - 89 yr	82	82	80	80	78	82	86	91	84	90	88	91	99	120	143
90+ yr	46	47	42	39	35	38	32	29	29	30	36	32	37	47	51
All Ages	32,057	32,351	32,097	32,459	33,176	33,702	34,368	34,805	35,318	35,973	36,340	36,315	36,363	37,151	38,600
Under 1 yr	530	566	520	512	519	483	513	479	477	485	473	470	475	548	590
1 year	590	552	526	503	528	545	506	527	490	506	497	460	475	500	569
2 years	630	580	522	537	536	559	557	517	538	492	504	494	462	501	517
3 years	618	620	555	535	542	540	556	568	531	528	497	490	487	483	525
4 years	601	590	594	568	547	553	545	549	566	514	528	473	485	504	502
5 years	545	587	559	586	574	559	570	553	541	561	510	518	470	488	494
Birth - 5 yrs	3,514	3,495	3,275	3,239	3,246	3,240	3,246	3,193	3,143	3,087	3,009	2,906	2,854	3,024	3,197
<18 yrs	10,026	9,963	9,664	9,681	9,840	9,893	9,916	9,915	9,857	9,794	9,735	9,480	9,352	9,558	9,871
6-12 yrs	3,986	3,926	3,806	3,811	3,887	3,898	3,908	3,921	3,945	3,949	3,962	3,817	3,740	3,759	3,815
13-19 yrs	3,425	3,481	3,571	3,658	3,747	3,791	3,863	3,929	3,910	3,936	3,947	3,892	3,869	3,877	4,008
25-44 yrs	11,371	11,402	11,238	11,216	11,290	11,264	11,373	11,284	11,324	11,451	11,429	11,271	11,105	11,194	11,651
45-64 yrs	5,384	5,639	5,823	6,066	6,367	6,668	6,982	7,296	7,613	8,013	8,341	8,641	8,914	9,273	9,691
20-64 yrs	19,376	19,599	19,465	19,644	20,050	20,421	20,953	21,275	21,737	22,308	22,632	22,812	22,885	23,323	24,255
>=65 yrs	1,756	1,849	1,979	2,106	2,246	2,353	2,398	2,486	2,582	2,692	2,789	2,888	3,016	3,166	3,327
>=75 yrs	577	602	627	658	680	714	727	759	789	856	917	953	1,019	1,130	1,224

Source: Population data values are for June 30 and are interpolations of actual population values from the Alberta Health Care Insurance Plan (AHCIP) Registration File as of March 31, 2007. Note: The sum across age/sex groups, years, and public health service areas may not add up to totals due to rounding.

**1993 to 2007 Population for West Jasper Place
Both Males and Females**

Age	1993	1994	1995	1996	1997	1998	1999	2000	2001	2002	2003	2004	2005	2006	2007
< 1 yr	1,335	1,343	1,262	1,133	1,100	1,185	1,198	1,162	1,123	1,129	1,119	1,195	1,225	1,278	1,392
1 - 4 yr	6,150	5,887	5,480	5,248	4,953	4,851	4,802	4,709	4,702	4,664	4,578	4,532	4,585	4,809	5,077
5 - 9 yr	7,048	7,057	7,053	7,026	6,979	6,853	6,783	6,692	6,572	6,408	6,289	6,157	6,000	5,917	5,987
10 - 14 yr	6,012	6,140	6,294	6,531	6,696	6,777	6,878	7,004	7,057	7,067	7,089	7,072	7,012	6,888	6,816
15- 19 yr	5,687	5,659	5,692	5,749	5,913	6,235	6,450	6,595	6,868	7,059	7,217	7,387	7,547	7,670	7,837
20 - 24 yr	6,953	6,748	6,556	6,451	6,402	6,492	6,660	6,833	7,043	7,263	7,509	7,610	7,709	8,056	8,444
25 - 29 yr	7,868	7,414	6,928	6,752	6,680	6,677	6,705	6,704	6,793	6,916	6,953	7,090	7,184	7,463	7,905
30 - 34 yr	8,915	8,733	8,201	7,740	7,364	7,172	7,004	6,866	6,801	6,828	6,784	6,805	6,861	7,099	7,436
35 - 39 yr	8,611	8,731	8,695	8,660	8,585	8,578	8,474	8,243	7,983	7,643	7,454	7,307	7,209	7,323	7,564
40 - 44 yr	6,741	7,041	7,376	7,689	8,009	8,357	8,610	8,774	8,840	8,920	8,992	8,886	8,684	8,463	8,359
45 - 49 yr	5,325	5,586	5,962	6,260	6,445	6,704	7,063	7,444	7,853	8,211	8,583	8,840	9,009	9,144	9,333
50 - 54 yr	4,005	4,138	4,286	4,460	4,788	5,160	5,479	5,891	6,254	6,501	6,754	7,102	7,490	7,889	8,338
55 - 59 yr	3,559	3,623	3,641	3,693	3,778	3,875	3,992	4,114	4,295	4,646	5,020	5,290	5,668	6,070	6,306
60 - 64 yr	3,460	3,433	3,405	3,427	3,424	3,385	3,447	3,533	3,628	3,720	3,771	3,846	3,931	4,090	4,428
65 - 69 yr	2,997	3,087	3,184	3,260	3,360	3,416	3,371	3,372	3,414	3,385	3,327	3,341	3,392	3,501	3,610
70 - 74 yr	2,287	2,446	2,534	2,637	2,700	2,823	2,927	3,054	3,111	3,216	3,220	3,160	3,148	3,159	3,147
75 - 79 yr	1,455	1,539	1,621	1,734	1,891	2,010	2,109	2,221	2,332	2,395	2,480	2,620	2,729	2,807	2,906
80 - 84 yr	866	932	1,040	1,110	1,158	1,191	1,241	1,306	1,377	1,519	1,629	1,741	1,823	1,934	1,990
85 - 89 yr	468	504	556	579	567	599	645	696	777	825	856	871	919	1,007	1,123
90+ yr	258	284	319	337	329	328	328	350	364	380	403	444	499	543	575
All Ages	90,002	90,326	90,085	90,476	91,122	92,667	94,165	95,563	97,189	98,694	100,025	101,298	102,627	105,110	108,574
Under 1 yr	1,335	1,343	1,262	1,133	1,100	1,185	1,198	1,162	1,123	1,129	1,119	1,195	1,225	1,278	1,392
1 year	1,496	1,403	1,325	1,261	1,127	1,131	1,217	1,195	1,168	1,118	1,127	1,138	1,202	1,271	1,302
2 years	1,562	1,455	1,326	1,311	1,250	1,150	1,130	1,191	1,194	1,178	1,110	1,152	1,154	1,228	1,308
3 years	1,582	1,501	1,385	1,297	1,300	1,277	1,175	1,139	1,183	1,187	1,154	1,093	1,139	1,180	1,244
4 years	1,510	1,528	1,445	1,379	1,276	1,293	1,280	1,185	1,158	1,181	1,187	1,149	1,090	1,131	1,223
5 years	1,484	1,465	1,474	1,453	1,383	1,296	1,326	1,306	1,218	1,182	1,181	1,190	1,142	1,114	1,176
Birth - 5 yrs	8,969	8,695	8,215	7,834	7,436	7,332	7,326	7,177	7,043	6,976	6,878	6,918	6,952	7,201	7,646
<18 yrs	23,880	23,753	23,463	23,400	23,352	23,474	23,594	23,567	23,586	23,482	23,406	23,392	23,309	23,437	23,874
6-12 yrs	9,301	9,403	9,477	9,556	9,654	9,678	9,610	9,603	9,610	9,472	9,286	9,120	8,974	8,860	8,830
13-19 yrs	7,963	7,988	8,089	8,296	8,551	8,890	9,175	9,382	9,669	9,880	10,128	10,306	10,443	10,501	10,634
25-44 yrs	32,136	31,920	31,200	30,840	30,638	30,783	30,793	30,587	30,417	30,306	30,183	30,088	29,938	30,348	31,264
45-64 yrs	16,348	16,780	17,294	17,840	18,436	19,124	19,981	20,983	22,031	23,078	24,128	25,078	26,098	27,192	28,406
20-64 yrs	55,437	55,448	55,049	55,132	55,476	56,399	57,434	58,402	59,490	60,647	61,819	62,776	63,746	65,596	68,113
>=65 yrs	8,332	8,792	9,254	9,658	10,005	10,368	10,620	10,999	11,376	11,720	11,914	12,179	12,511	12,952	13,351
>=75 yrs	3,047	3,259	3,536	3,760	3,945	4,129	4,323	4,573	4,851	5,118	5,367	5,678	5,971	6,292	6,594

Source: Population data values are for June 30 and are interpolations of actual population values from the Alberta Health Care Insurance Plan (AHCIP) Registration File as of March 31, 2007. Note: The sum across age/sex groups, years, and public health service areas may not add up to totals due to rounding.

**1993 to 2007 Population for West Jasper Place
Females Only**

Age	1993	1994	1995	1996	1997	1998	1999	2000	2001	2002	2003	2004	2005	2006	2007
< 1 yr	659	641	621	558	544	603	596	549	557	546	547	588	614	647	692
1 - 4 yr	2,995	2,896	2,729	2,622	2,431	2,348	2,359	2,322	2,315	2,304	2,240	2,186	2,211	2,341	2,477
5 - 9 yr	3,424	3,441	3,434	3,425	3,432	3,364	3,343	3,330	3,285	3,172	3,079	2,994	2,883	2,852	2,914
10 - 14 yr	2,992	3,055	3,128	3,191	3,246	3,259	3,267	3,340	3,417	3,466	3,507	3,525	3,500	3,417	3,337
15- 19 yr	2,834	2,812	2,819	2,858	2,945	3,148	3,264	3,314	3,378	3,453	3,521	3,596	3,654	3,743	3,816
20 - 24 yr	3,614	3,496	3,351	3,317	3,333	3,384	3,456	3,542	3,639	3,700	3,789	3,860	3,904	4,047	4,274
25 - 29 yr	3,983	3,771	3,592	3,518	3,476	3,434	3,391	3,383	3,405	3,502	3,547	3,602	3,686	3,878	4,069
30 - 34 yr	4,563	4,470	4,232	4,020	3,827	3,694	3,602	3,527	3,484	3,472	3,471	3,477	3,495	3,633	3,809
35 - 39 yr	4,331	4,412	4,447	4,433	4,446	4,445	4,395	4,299	4,177	4,010	3,886	3,760	3,699	3,763	3,903
40 - 44 yr	3,391	3,549	3,733	3,886	4,055	4,273	4,443	4,563	4,564	4,647	4,691	4,661	4,551	4,425	4,349
45 - 49 yr	2,696	2,852	3,039	3,196	3,267	3,388	3,550	3,736	3,968	4,152	4,395	4,568	4,675	4,735	4,829
50 - 54 yr	2,108	2,175	2,230	2,305	2,451	2,621	2,782	2,982	3,151	3,275	3,401	3,589	3,788	4,016	4,257
55 - 59 yr	1,858	1,893	1,882	1,927	1,990	2,039	2,128	2,172	2,223	2,370	2,549	2,677	2,868	3,072	3,189
60 - 64 yr	1,800	1,775	1,798	1,824	1,807	1,788	1,801	1,850	1,937	2,012	2,035	2,090	2,102	2,155	2,298
65 - 69 yr	1,620	1,693	1,752	1,774	1,821	1,841	1,811	1,840	1,843	1,811	1,790	1,791	1,827	1,900	1,982
70 - 74 yr	1,292	1,373	1,400	1,472	1,498	1,574	1,640	1,725	1,768	1,825	1,814	1,763	1,772	1,762	1,729
75 - 79 yr	830	902	958	1,023	1,131	1,203	1,250	1,276	1,333	1,384	1,435	1,512	1,576	1,622	1,681
80 - 84 yr	557	586	655	695	718	737	774	827	880	959	1,010	1,069	1,090	1,160	1,200
85 - 89 yr	327	351	386	396	396	419	441	474	520	553	579	595	622	673	744
90+ yr	193	211	242	261	255	256	254	265	277	288	305	335	377	411	422
All Ages	46,066	46,355	46,430	46,702	47,070	47,817	48,549	49,316	50,122	50,905	51,593	52,241	52,896	54,254	55,970
Under 1 yr	659	641	621	558	544	603	596	549	557	546	547	588	614	647	692
1 year	758	701	641	623	546	541	606	592	567	552	541	550	584	626	643
2 years	765	733	673	639	609	557	560	589	596	582	551	552	559	604	652
3 years	739	736	702	658	636	615	568	565	582	586	564	537	545	573	602
4 years	733	726	713	702	641	635	625	576	571	585	584	547	522	538	580
5 years	731	702	701	708	705	656	649	634	600	576	582	584	545	546	581
Birth - 5 yrs	4,385	4,238	4,051	3,887	3,681	3,607	3,603	3,505	3,471	3,427	3,370	3,358	3,370	3,535	3,749
<18 yrs	11,714	11,676	11,566	11,487	11,487	11,522	11,554	11,514	11,564	11,515	11,471	11,456	11,368	11,453	11,677
6-12 yrs	4,558	4,637	4,647	4,621	4,662	4,680	4,686	4,712	4,725	4,684	4,612	4,527	4,388	4,272	4,258
13-19 yrs	3,961	3,970	4,033	4,146	4,256	4,435	4,539	4,638	4,756	4,831	4,912	5,004	5,104	5,194	5,228
25-44 yrs	16,268	16,203	16,005	15,858	15,805	15,846	15,831	15,772	15,631	15,632	15,596	15,500	15,431	15,699	16,131
45-64 yrs	8,463	8,695	8,949	9,251	9,515	9,837	10,262	10,741	11,278	11,810	12,380	12,925	13,434	13,979	14,572
20-64 yrs	28,344	28,394	28,304	28,426	28,652	29,067	29,550	30,054	30,548	31,142	31,765	32,285	32,769	33,725	34,977
>=65 yrs	4,819	5,116	5,394	5,622	5,819	6,028	6,172	6,407	6,622	6,821	6,934	7,066	7,265	7,529	7,759
>=75 yrs	1,907	2,050	2,242	2,375	2,500	2,614	2,720	2,842	3,011	3,185	3,330	3,512	3,666	3,867	4,047

Source: Population data values are for June 30 and are interpolations of actual population values from the Alberta Health Care Insurance Plan (AHCIP) Registration File as of March 31, 2007.
Note: The sum across age/sex groups, years, and public health service areas may not add up to totals due to rounding.

**1993 to 2007 Population for West Jasper Place
Males Only**

Age	1993	1994	1995	1996	1997	1998	1999	2000	2001	2002	2003	2004	2005	2006	2007
< 1 yr	675	702	640	575	555	582	602	613	566	584	572	607	611	631	701
1 - 4 yr	3,156	2,991	2,751	2,626	2,522	2,503	2,443	2,387	2,388	2,360	2,338	2,347	2,374	2,468	2,601
5 - 9 yr	3,625	3,616	3,619	3,601	3,547	3,489	3,441	3,362	3,288	3,236	3,210	3,163	3,117	3,064	3,073
10 - 14 yr	3,020	3,085	3,167	3,340	3,450	3,518	3,611	3,665	3,639	3,601	3,582	3,547	3,512	3,470	3,479
15- 19 yr	2,853	2,847	2,873	2,891	2,968	3,087	3,185	3,281	3,490	3,605	3,695	3,790	3,893	3,928	4,021
20 - 24 yr	3,339	3,252	3,205	3,134	3,068	3,107	3,204	3,291	3,404	3,562	3,719	3,749	3,805	4,010	4,170
25 - 29 yr	3,885	3,643	3,336	3,233	3,203	3,244	3,314	3,321	3,388	3,414	3,405	3,487	3,498	3,585	3,836
30 - 34 yr	4,353	4,263	3,969	3,720	3,538	3,478	3,402	3,339	3,316	3,357	3,313	3,328	3,366	3,466	3,627
35 - 39 yr	4,280	4,319	4,247	4,226	4,139	4,133	4,078	3,945	3,805	3,632	3,568	3,548	3,510	3,560	3,661
40 - 44 yr	3,350	3,492	3,643	3,803	3,954	4,084	4,167	4,211	4,276	4,272	4,301	4,225	4,132	4,038	4,010
45 - 49 yr	2,628	2,734	2,923	3,064	3,178	3,316	3,513	3,708	3,886	4,059	4,188	4,271	4,334	4,408	4,504
50 - 54 yr	1,897	1,963	2,056	2,155	2,338	2,538	2,696	2,909	3,103	3,225	3,353	3,513	3,702	3,873	4,082
55 - 59 yr	1,700	1,731	1,759	1,766	1,789	1,836	1,864	1,942	2,072	2,276	2,471	2,612	2,799	2,997	3,118
60 - 64 yr	1,660	1,657	1,607	1,604	1,616	1,596	1,646	1,683	1,691	1,708	1,736	1,756	1,829	1,935	2,131
65 - 69 yr	1,377	1,394	1,432	1,486	1,539	1,576	1,559	1,531	1,571	1,574	1,537	1,549	1,565	1,601	1,628
70 - 74 yr	996	1,073	1,134	1,165	1,202	1,249	1,286	1,329	1,343	1,391	1,407	1,397	1,377	1,397	1,418
75 - 79 yr	625	637	662	712	760	807	858	945	999	1,010	1,044	1,108	1,153	1,185	1,225
80 - 84 yr	309	345	385	415	440	455	467	479	497	560	618	672	733	774	789
85 - 89 yr	141	153	170	183	171	180	204	222	256	271	277	277	296	334	379
90+ yr	65	73	77	76	74	73	74	85	88	91	97	109	122	132	153
All Ages	43,935	43,971	43,655	43,774	44,052	44,850	45,615	46,247	47,067	47,789	48,432	49,057	49,731	50,856	52,604
Under 1 yr	675	702	640	575	555	582	602	613	566	584	572	607	611	631	701
1 year	738	702	684	638	580	590	611	603	601	566	586	588	618	644	659
2 years	798	722	653	673	642	593	570	601	598	596	560	600	594	623	656
3 years	843	765	683	638	664	661	606	574	602	601	590	556	594	607	643
4 years	777	802	731	677	635	658	655	609	587	596	602	603	568	593	643
5 years	752	764	773	745	678	641	678	672	618	606	598	606	597	568	595
Birth - 5 yrs	4,584	4,457	4,164	3,946	3,756	3,725	3,723	3,672	3,572	3,549	3,508	3,560	3,582	3,667	3,897
<18 yrs	12,166	12,077	11,898	11,913	11,865	11,952	12,040	12,053	12,022	11,968	11,935	11,935	11,941	11,984	12,197
6-12 yrs	4,744	4,766	4,830	4,936	4,992	4,998	4,924	4,891	4,886	4,789	4,674	4,593	4,586	4,588	4,572
13-19 yrs	4,002	4,018	4,056	4,150	4,295	4,455	4,636	4,744	4,913	5,048	5,215	5,301	5,340	5,307	5,406
25-44 yrs	15,868	15,717	15,195	14,983	14,834	14,938	14,962	14,815	14,786	14,675	14,587	14,588	14,507	14,649	15,133
45-64 yrs	7,886	8,085	8,345	8,589	8,921	9,287	9,719	10,242	10,752	11,268	11,748	12,153	12,664	13,213	13,834
20-64 yrs	27,093	27,054	26,745	26,706	26,823	27,332	27,885	28,348	28,942	29,505	30,054	30,490	30,977	31,872	33,137
>=65 yrs	3,513	3,676	3,860	4,036	4,186	4,340	4,448	4,592	4,754	4,898	4,981	5,112	5,246	5,424	5,592
>=75 yrs	1,140	1,209	1,294	1,385	1,445	1,514	1,603	1,731	1,840	1,933	2,037	2,166	2,305	2,426	2,547

Source: Population data values are for June 30 and are interpolations of actual population values from the Alberta Health Care Insurance Plan (AHCIP) Registration File as of March 31, 2007.
Note: The sum across age/sex groups, years, and public health service areas may not add up to totals due to rounding.

**1993 to 2007 Population for Twin Brooks
Both Males and Females**

Age	1993	1994	1995	1996	1997	1998	1999	2000	2001	2002	2003	2004	2005	2006	2007
< 1 yr	904	916	893	856	858	866	872	896	916	900	974	1,080	1,130	1,263	1,428
1 - 4 yr	4,245	4,096	3,915	3,758	3,713	3,635	3,672	3,707	3,745	3,808	3,924	4,080	4,386	4,734	5,079
5 - 9 yr	5,123	5,070	5,081	5,116	5,204	5,231	5,179	5,095	5,048	5,107	5,152	5,293	5,476	5,726	6,007
10 - 14 yr	4,846	4,960	5,058	5,151	5,287	5,363	5,482	5,583	5,723	5,825	5,938	5,998	6,042	6,166	6,315
15- 19 yr	4,696	4,717	4,790	4,929	5,094	5,345	5,524	5,703	5,935	6,014	6,110	6,365	6,630	6,858	7,092
20 - 24 yr	5,981	5,708	5,564	5,393	5,349	5,494	5,650	5,846	6,042	6,283	6,525	6,774	7,019	7,417	7,739
25 - 29 yr	5,761	5,635	5,403	5,459	5,493	5,562	5,659	5,630	5,612	5,708	5,955	6,171	6,653	7,211	7,921
30 - 34 yr	6,076	5,872	5,599	5,460	5,511	5,409	5,445	5,493	5,637	5,803	5,970	6,067	6,290	6,765	7,420
35 - 39 yr	6,421	6,369	6,214	6,171	6,153	6,213	6,187	6,144	6,162	6,206	6,204	6,450	6,713	7,152	7,626
40 - 44 yr	5,714	5,883	6,109	6,291	6,547	6,696	6,778	6,752	6,841	6,851	6,961	7,114	7,398	7,660	7,907
45 - 49 yr	4,815	5,029	5,343	5,639	5,752	6,015	6,230	6,510	6,793	7,083	7,251	7,381	7,476	7,720	7,931
50 - 54 yr	4,098	4,144	4,239	4,346	4,621	4,893	5,246	5,555	5,836	5,951	6,194	6,476	6,842	7,259	7,666
55 - 59 yr	3,362	3,405	3,472	3,625	3,805	3,947	4,042	4,158	4,328	4,625	4,882	5,199	5,547	5,898	6,114
60 - 64 yr	2,797	2,872	2,972	3,027	3,132	3,272	3,388	3,488	3,599	3,725	3,821	3,971	4,127	4,352	4,755
65 - 69 yr	2,158	2,279	2,421	2,591	2,750	2,824	2,935	3,003	3,044	3,119	3,256	3,337	3,458	3,608	3,747
70 - 74 yr	1,623	1,751	1,843	1,955	2,086	2,154	2,265	2,427	2,580	2,658	2,732	2,841	2,958	3,016	3,091
75 - 79 yr	991	1,055	1,163	1,288	1,471	1,604	1,702	1,793	1,866	1,946	2,016	2,147	2,316	2,473	2,595
80 - 84 yr	576	621	655	720	825	882	921	1,044	1,196	1,319	1,413	1,505	1,576	1,650	1,719
85 - 89 yr	259	295	336	365	425	441	468	532	561	594	654	726	795	912	1,006
90+ yr	143	158	176	194	207	232	254	267	284	309	331	382	434	472	484
All Ages	70,590	70,835	71,246	72,336	74,282	76,081	77,896	79,626	81,749	83,835	86,263	89,358	93,267	98,314	103,642
Under 1 yr	904	916	893	856	858	866	872	896	916	900	974	1,080	1,130	1,263	1,428
1 year	1,041	990	915	883	877	886	902	892	914	933	974	1,028	1,148	1,228	1,304
2 years	1,074	1,019	984	925	925	900	908	901	936	947	970	1,020	1,094	1,208	1,297
3 years	1,070	1,045	987	971	932	913	936	947	933	963	975	1,015	1,051	1,156	1,305
4 years	1,060	1,043	1,028	979	979	935	927	968	962	964	1,004	1,017	1,093	1,142	1,173
5 years	1,027	1,034	1,039	1,026	992	996	963	960	972	1,005	1,016	1,039	1,067	1,140	1,205
Birth - 5 yrs	6,176	6,046	5,847	5,640	5,563	5,497	5,507	5,563	5,634	5,714	5,914	6,199	6,584	7,138	7,711
<18 yrs	17,926	17,823	17,780	17,862	18,196	18,342	18,510	18,671	18,938	19,207	19,628	20,245	21,034	22,020	23,020
6-12 yrs	7,089	7,045	7,099	7,210	7,380	7,420	7,479	7,497	7,527	7,566	7,615	7,712	7,900	8,183	8,496
13-19 yrs	6,549	6,668	6,791	6,961	7,214	7,523	7,742	7,924	8,208	8,375	8,569	8,905	9,181	9,427	9,714
25-44 yrs	23,972	23,758	23,325	23,381	23,703	23,881	24,069	24,018	24,253	24,567	25,090	25,802	27,055	28,789	30,874
45-64 yrs	15,072	15,449	16,026	16,637	17,309	18,127	18,905	19,711	20,555	21,384	22,148	23,027	23,992	25,230	26,466
20-64 yrs	45,025	44,916	44,915	45,412	46,361	47,503	48,624	49,575	50,850	52,235	53,763	55,603	58,066	61,435	65,080
>=65 yrs	5,750	6,160	6,595	7,114	7,764	8,139	8,544	9,067	9,531	9,946	10,402	10,938	11,537	12,131	12,641
>=75 yrs	1,969	2,130	2,331	2,567	2,928	3,160	3,344	3,636	3,907	4,168	4,414	4,760	5,121	5,507	5,804

Source: Population data values are for June 30 and are interpolations of actual population values from the Alberta Health Care Insurance Plan (AHCIP) Registration File as of March 31, 2007.
Note: The sum across age/sex groups, years, and public health service areas may not add up to totals due to rounding.

**1993 to 2007 Population for Twin Brooks
Females Only**

Age	1993	1994	1995	1996	1997	1998	1999	2000	2001	2002	2003	2004	2005	2006	2007
< 1 yr	426	439	442	399	420	416	428	438	440	426	454	517	538	608	711
1 - 4 yr	2,055	1,980	1,887	1,839	1,781	1,766	1,761	1,780	1,856	1,893	1,931	1,964	2,099	2,264	2,415
5 - 9 yr	2,516	2,469	2,486	2,479	2,528	2,525	2,500	2,453	2,418	2,435	2,489	2,587	2,681	2,822	2,966
10 - 14 yr	2,379	2,414	2,470	2,531	2,630	2,672	2,690	2,729	2,806	2,834	2,884	2,911	2,935	2,995	3,066
15- 19 yr	2,333	2,350	2,372	2,439	2,495	2,588	2,694	2,824	2,965	3,008	3,042	3,147	3,272	3,398	3,486
20 - 24 yr	3,089	2,968	2,912	2,836	2,823	2,867	2,919	2,982	3,073	3,175	3,314	3,460	3,598	3,798	3,940
25 - 29 yr	2,973	2,870	2,740	2,760	2,796	2,788	2,871	2,886	2,894	2,955	3,066	3,185	3,466	3,738	4,039
30 - 34 yr	3,260	3,083	2,952	2,847	2,875	2,806	2,820	2,844	2,913	2,948	3,081	3,162	3,255	3,480	3,826
35 - 39 yr	3,363	3,372	3,305	3,318	3,317	3,352	3,305	3,231	3,212	3,254	3,235	3,343	3,477	3,688	3,868
40 - 44 yr	2,995	3,099	3,233	3,302	3,437	3,501	3,560	3,558	3,643	3,661	3,703	3,767	3,876	3,972	4,061
45 - 49 yr	2,487	2,607	2,746	2,910	2,979	3,124	3,256	3,444	3,571	3,700	3,768	3,834	3,903	4,059	4,183
50 - 54 yr	2,150	2,175	2,229	2,270	2,387	2,516	2,720	2,848	2,988	3,064	3,217	3,399	3,591	3,766	3,969
55 - 59 yr	1,626	1,659	1,705	1,816	1,945	2,058	2,115	2,190	2,260	2,391	2,513	2,695	2,852	3,047	3,164
60 - 64 yr	1,423	1,469	1,520	1,532	1,561	1,642	1,705	1,747	1,829	1,923	1,999	2,071	2,162	2,274	2,462
65 - 69 yr	1,163	1,218	1,286	1,371	1,470	1,492	1,534	1,582	1,596	1,610	1,662	1,704	1,765	1,850	1,931
70 - 74 yr	911	989	1,047	1,077	1,138	1,186	1,246	1,331	1,416	1,443	1,466	1,514	1,581	1,593	1,619
75 - 79 yr	569	621	695	773	876	947	998	1,055	1,077	1,127	1,165	1,229	1,317	1,396	1,442
80 - 84 yr	366	394	415	450	517	556	581	647	762	842	902	951	985	1,000	1,038
85 - 89 yr	163	182	214	246	295	301	316	361	379	399	434	490	532	629	677
90+ yr	110	123	136	143	147	173	184	189	210	233	253	292	330	350	352
All Ages	36,358	36,482	36,793	37,343	38,417	39,275	40,204	41,119	42,309	43,321	44,580	46,224	48,217	50,727	53,216
Under 1 yr	426	439	442	399	420	416	428	438	440	426	454	517	538	608	711
1 year	509	460	447	438	412	437	430	444	458	460	465	471	544	591	621
2 years	514	507	459	459	462	416	434	440	477	473	478	488	500	573	639
3 years	535	498	494	454	459	462	433	443	457	491	483	498	505	536	596
4 years	498	515	487	487	448	450	463	451	464	469	505	507	548	564	560
5 years	482	485	509	490	496	449	464	472	454	480	490	522	537	564	602
Birth - 5 yrs	2,964	2,904	2,837	2,729	2,696	2,631	2,653	2,690	2,749	2,798	2,875	3,003	3,174	3,437	3,728
<18 yrs	8,752	8,702	8,696	8,713	8,864	8,950	8,999	9,076	9,273	9,371	9,556	9,825	10,206	10,743	11,243
6-12 yrs	3,478	3,444	3,474	3,550	3,612	3,656	3,630	3,607	3,656	3,659	3,674	3,721	3,836	4,021	4,178
13-19 yrs	3,268	3,304	3,345	3,409	3,546	3,680	3,790	3,927	4,080	4,139	4,251	4,402	4,515	4,631	4,737
25-44 yrs	12,591	12,424	12,231	12,228	12,425	12,447	12,556	12,518	12,662	12,818	13,085	13,457	14,075	14,877	15,795
45-64 yrs	7,686	7,910	8,201	8,529	8,872	9,340	9,797	10,229	10,648	11,078	11,498	12,000	12,508	13,146	13,778
20-64 yrs	23,367	23,301	23,343	23,593	24,121	24,654	25,272	25,730	26,383	27,071	27,896	28,917	30,181	31,821	33,513
>=65 yrs	3,282	3,528	3,793	4,061	4,443	4,654	4,859	5,166	5,441	5,654	5,883	6,181	6,511	6,818	7,059
>=75 yrs	1,208	1,320	1,460	1,613	1,835	1,976	2,080	2,252	2,428	2,601	2,754	2,963	3,164	3,375	3,509

Source: Population data values are for June 30 and are interpolations of actual population values from the Alberta Health Care Insurance Plan (AHCIP) Registration File as of March 31, 2007.
Note: The sum across age/sex groups, years, and public health service areas may not add up to totals due to rounding.

**1993 to 2007 Population for Twin Brooks
Males Only**

Age	1993	1994	1995	1996	1997	1998	1999	2000	2001	2002	2003	2004	2005	2006	2007
< 1 yr	478	477	451	457	439	450	443	458	477	475	519	562	592	655	717
1 - 4 yr	2,190	2,116	2,028	1,919	1,932	1,869	1,912	1,927	1,889	1,915	1,993	2,116	2,288	2,471	2,663
5 - 9 yr	2,607	2,601	2,596	2,637	2,676	2,705	2,679	2,643	2,630	2,672	2,663	2,706	2,795	2,903	3,041
10 - 14 yr	2,467	2,546	2,588	2,620	2,658	2,691	2,792	2,854	2,917	2,991	3,054	3,087	3,107	3,170	3,249
15- 19 yr	2,363	2,366	2,418	2,490	2,598	2,757	2,830	2,878	2,970	3,006	3,069	3,219	3,357	3,460	3,607
20 - 24 yr	2,892	2,740	2,652	2,557	2,525	2,627	2,731	2,863	2,969	3,108	3,211	3,314	3,421	3,618	3,799
25 - 29 yr	2,788	2,764	2,663	2,699	2,697	2,774	2,788	2,744	2,718	2,753	2,889	2,986	3,187	3,473	3,882
30 - 34 yr	2,816	2,789	2,647	2,613	2,636	2,604	2,625	2,649	2,725	2,854	2,889	2,905	3,035	3,286	3,594
35 - 39 yr	3,058	2,997	2,909	2,853	2,836	2,861	2,882	2,913	2,950	2,952	2,969	3,107	3,235	3,464	3,758
40 - 44 yr	2,719	2,784	2,876	2,989	3,109	3,195	3,218	3,193	3,198	3,190	3,258	3,347	3,522	3,689	3,846
45 - 49 yr	2,328	2,421	2,597	2,728	2,773	2,890	2,973	3,066	3,222	3,383	3,483	3,546	3,572	3,661	3,748
50 - 54 yr	1,948	1,969	2,010	2,076	2,233	2,377	2,525	2,707	2,848	2,888	2,977	3,077	3,251	3,493	3,697
55 - 59 yr	1,735	1,746	1,767	1,809	1,859	1,889	1,927	1,968	2,067	2,234	2,369	2,504	2,695	2,851	2,950
60 - 64 yr	1,374	1,403	1,451	1,494	1,571	1,630	1,682	1,741	1,769	1,802	1,821	1,900	1,965	2,078	2,293
65 - 69 yr	995	1,060	1,136	1,220	1,280	1,332	1,401	1,421	1,448	1,509	1,593	1,632	1,693	1,758	1,815
70 - 74 yr	712	762	795	878	948	968	1,019	1,096	1,164	1,215	1,266	1,327	1,376	1,423	1,472
75 - 79 yr	422	434	468	514	595	657	704	738	789	819	851	918	999	1,077	1,153
80 - 84 yr	210	227	240	269	308	327	339	396	434	477	511	554	591	649	680
85 - 89 yr	96	113	122	119	130	141	152	171	181	195	220	235	263	284	330
90+ yr	33	35	40	51	60	59	70	78	74	76	77	90	105	122	133
All Ages	34,231	34,353	34,454	34,993	35,864	36,806	37,693	38,506	39,440	40,514	41,683	43,134	45,050	47,586	50,426
Under 1 yr	478	477	451	457	439	450	443	458	477	475	519	562	592	655	717
1 year	532	529	468	445	465	449	471	447	456	472	509	556	604	637	683
2 years	560	512	525	466	463	484	474	460	459	475	491	532	593	634	658
3 years	535	547	493	517	473	451	503	504	476	472	493	517	546	620	709
4 years	562	528	541	492	531	485	463	516	498	495	499	510	544	579	613
5 years	544	549	530	536	496	547	499	488	519	525	527	517	530	576	602
Birth - 5 yrs	3,212	3,142	3,009	2,911	2,867	2,866	2,854	2,873	2,884	2,915	3,039	3,195	3,410	3,701	3,982
<18 yrs	9,174	9,122	9,084	9,149	9,332	9,392	9,511	9,595	9,664	9,837	10,071	10,421	10,828	11,277	11,777
6-12 yrs	3,612	3,600	3,625	3,660	3,768	3,764	3,849	3,890	3,871	3,907	3,940	3,991	4,064	4,162	4,318
13-19 yrs	3,281	3,363	3,446	3,551	3,668	3,843	3,952	3,997	4,127	4,236	4,318	4,504	4,665	4,796	4,977
25-44 yrs	11,380	11,335	11,094	11,153	11,278	11,435	11,513	11,500	11,591	11,749	12,005	12,345	12,980	13,912	15,080
45-64 yrs	7,386	7,540	7,825	8,108	8,437	8,787	9,108	9,482	9,907	10,306	10,651	11,028	11,484	12,084	12,688
20-64 yrs	21,658	21,614	21,572	21,818	22,240	22,849	23,352	23,846	24,467	25,164	25,867	26,686	27,884	29,614	31,567
>=65 yrs	2,468	2,633	2,802	3,053	3,321	3,484	3,685	3,901	4,091	4,292	4,519	4,757	5,027	5,313	5,582
>=75 yrs	761	810	871	954	1,093	1,184	1,265	1,384	1,479	1,567	1,660	1,798	1,957	2,133	2,295

Source: Population data values are for June 30 and are interpolations of actual population values from the Alberta Health Care Insurance Plan (AHCIP) Registration File as of March 31, 2007.
Note: The sum across age/sex groups, years, and public health service areas may not add up to totals due to rounding.

**1993 to 2007 Population for Bonnie Doon
Both Males and Females**

Age	1993	1994	1995	1996	1997	1998	1999	2000	2001	2002	2003	2004	2005	2006	2007
< 1 yr	1,055	1,106	1,001	967	952	927	920	897	883	840	871	821	835	811	922
1 - 4 yr	4,114	4,058	3,848	3,695	3,617	3,541	3,396	3,300	3,237	3,156	3,034	2,939	2,833	2,804	2,882
5 - 9 yr	4,336	4,355	4,352	4,426	4,427	4,440	4,387	4,302	4,219	4,132	3,975	3,730	3,574	3,508	3,430
10 - 14 yr	3,673	3,816	3,831	3,957	4,061	4,164	4,307	4,426	4,456	4,408	4,391	4,215	4,029	3,910	3,925
15- 19 yr	3,785	3,741	3,700	3,744	3,804	3,996	4,161	4,326	4,422	4,495	4,545	4,589	4,545	4,572	4,619
20 - 24 yr	6,965	6,567	6,140	5,850	5,881	6,072	6,198	6,273	6,410	6,634	6,768	6,819	6,865	6,948	7,232
25 - 29 yr	10,093	9,485	8,733	8,564	8,379	8,345	8,362	8,294	8,449	8,654	8,784	8,774	8,635	8,578	8,814
30 - 34 yr	10,028	9,745	9,121	8,654	8,290	8,004	7,717	7,510	7,439	7,325	7,241	7,072	6,850	6,764	6,945
35 - 39 yr	8,169	8,216	8,020	7,976	7,976	8,022	8,085	7,928	7,606	7,268	6,916	6,527	6,260	6,119	6,081
40 - 44 yr	5,892	6,128	6,347	6,648	6,845	6,998	7,156	7,279	7,333	7,385	7,423	7,233	6,940	6,638	6,503
45 - 49 yr	4,615	4,776	4,925	5,100	5,294	5,559	5,855	6,121	6,380	6,655	6,778	6,871	6,874	6,931	7,014
50 - 54 yr	3,889	3,945	3,940	3,989	4,195	4,404	4,599	4,924	5,162	5,263	5,536	5,748	5,967	6,192	6,533
55 - 59 yr	4,109	3,933	3,762	3,673	3,593	3,589	3,659	3,677	3,798	4,061	4,263	4,483	4,678	4,829	4,947
60 - 64 yr	4,527	4,339	4,112	3,935	3,813	3,687	3,555	3,449	3,357	3,290	3,328	3,367	3,341	3,440	3,696
65 - 69 yr	4,391	4,406	4,354	4,270	4,157	4,007	3,847	3,749	3,575	3,469	3,364	3,229	3,134	3,045	3,046
70 - 74 yr	3,868	3,938	3,914	3,891	3,852	3,786	3,776	3,794	3,800	3,748	3,636	3,516	3,343	3,171	3,095
75 - 79 yr	2,899	2,799	2,841	2,968	3,044	3,163	3,228	3,242	3,287	3,326	3,340	3,324	3,248	3,232	3,207
80 - 84 yr	1,903	1,985	1,997	2,038	2,094	2,110	2,051	2,070	2,190	2,399	2,535	2,563	2,552	2,547	2,538
85 - 89 yr	1,175	1,153	1,105	1,131	1,166	1,153	1,156	1,202	1,223	1,323	1,376	1,339	1,333	1,418	1,530
90+ yr	651	652	639	637	633	638	594	609	669	783	780	789	748	753	769
All Ages	90,138	89,143	86,682	86,112	86,073	86,605	87,011	87,374	87,894	88,615	88,883	87,949	86,583	86,211	87,729
Under 1 yr	1,055	1,106	1,001	967	952	927	920	897	883	840	871	821	835	811	922
1 year	1,099	1,062	1,022	943	924	920	856	843	854	843	766	790	748	757	769
2 years	1,041	1,015	956	959	884	879	859	810	799	797	785	725	740	710	729
3 years	1,013	993	927	921	920	848	852	823	765	758	752	725	664	704	710
4 years	961	989	943	872	889	894	829	824	819	758	731	699	681	632	674
5 years	930	924	933	919	870	878	864	818	815	804	736	718	679	679	655
Birth - 5 yrs	6,099	6,088	5,781	5,581	5,439	5,346	5,180	5,015	4,935	4,800	4,641	4,478	4,346	4,293	4,459
<18 yrs	15,328	15,470	15,161	15,254	15,345	15,471	15,491	15,526	15,439	15,180	14,931	14,376	13,947	13,718	13,768
6-12 yrs	5,696	5,794	5,766	5,924	6,028	6,105	6,140	6,173	6,089	5,938	5,828	5,486	5,283	5,112	5,059
13-19 yrs	5,168	5,193	5,184	5,284	5,394	5,616	5,852	6,063	6,193	6,294	6,348	6,330	6,185	6,199	6,261
25-44 yrs	34,182	33,575	32,221	31,842	31,491	31,369	31,319	31,012	30,827	30,632	30,363	29,606	28,685	28,100	28,343
45-64 yrs	17,140	16,992	16,738	16,697	16,895	17,239	17,669	18,171	18,698	19,268	19,904	20,469	20,860	21,393	22,191
20-64 yrs	58,286	57,134	55,100	54,389	54,267	54,681	55,186	55,456	55,935	56,535	57,035	56,894	56,410	56,441	57,766
>=65 yrs	14,888	14,933	14,851	14,934	14,945	14,857	14,653	14,666	14,743	15,048	15,032	14,761	14,359	14,166	14,185
>=75 yrs	6,628	6,589	6,582	6,773	6,936	7,064	7,029	7,123	7,369	7,831	8,031	8,015	7,882	7,950	8,044

Source: Population data values are for June 30 and are interpolations of actual population values from the Alberta Health Care Insurance Plan (AHCIP) Registration File as of March 31, 2007.
Note: The sum across age/sex groups, years, and public health service areas may not add up to totals due to rounding.

**1993 to 2007 Population for Bonnie Doon
Females Only**

Age	1993	1994	1995	1996	1997	1998	1999	2000	2001	2002	2003	2004	2005	2006	2007
< 1 yr	536	539	491	453	439	453	455	471	438	402	428	399	419	404	442
1 - 4 yr	2,000	2,018	1,919	1,842	1,786	1,707	1,634	1,606	1,620	1,588	1,513	1,484	1,399	1,377	1,420
5 - 9 yr	2,028	2,079	2,070	2,098	2,123	2,167	2,151	2,123	2,077	2,028	1,949	1,844	1,777	1,749	1,727
10 - 14 yr	1,758	1,801	1,834	1,889	1,930	2,002	2,063	2,104	2,121	2,100	2,123	2,047	1,999	1,958	1,946
15- 19 yr	1,881	1,833	1,812	1,839	1,868	1,966	2,002	2,074	2,133	2,171	2,188	2,207	2,163	2,203	2,233
20 - 24 yr	3,625	3,345	3,102	2,970	2,988	3,084	3,188	3,245	3,285	3,397	3,456	3,425	3,461	3,502	3,641
25 - 29 yr	4,939	4,634	4,282	4,235	4,103	4,069	4,045	4,034	4,097	4,157	4,216	4,257	4,221	4,181	4,291
30 - 34 yr	4,680	4,591	4,275	4,085	3,919	3,815	3,680	3,592	3,560	3,477	3,353	3,236	3,166	3,147	3,225
35 - 39 yr	3,758	3,791	3,766	3,815	3,831	3,826	3,864	3,779	3,638	3,485	3,369	3,181	3,040	2,974	2,869
40 - 44 yr	2,810	2,908	3,015	3,121	3,243	3,308	3,378	3,485	3,565	3,597	3,606	3,496	3,359	3,208	3,160
45 - 49 yr	2,310	2,391	2,476	2,561	2,608	2,712	2,854	2,951	3,014	3,172	3,232	3,299	3,347	3,417	3,453
50 - 54 yr	2,070	2,096	2,066	2,058	2,135	2,249	2,342	2,493	2,600	2,601	2,710	2,789	2,853	2,917	3,068
55 - 59 yr	2,194	2,114	2,046	2,015	1,957	1,929	1,943	1,917	1,954	2,074	2,162	2,257	2,343	2,390	2,425
60 - 64 yr	2,366	2,271	2,189	2,107	2,029	1,961	1,910	1,860	1,823	1,774	1,774	1,781	1,740	1,799	1,914
65 - 69 yr	2,446	2,430	2,356	2,276	2,217	2,155	2,078	2,037	1,942	1,876	1,827	1,771	1,715	1,668	1,665
70 - 74 yr	2,248	2,281	2,287	2,264	2,227	2,162	2,135	2,104	2,075	2,057	2,000	1,938	1,870	1,780	1,716
75 - 79 yr	1,795	1,755	1,770	1,841	1,887	1,943	1,963	1,975	1,979	1,964	1,950	1,903	1,837	1,808	1,808
80 - 84 yr	1,272	1,334	1,340	1,352	1,385	1,382	1,356	1,352	1,425	1,544	1,611	1,597	1,568	1,550	1,524
85 - 89 yr	794	786	771	806	842	847	844	871	872	929	957	931	924	972	1,046
90+ yr	474	480	466	469	473	477	445	454	515	606	605	623	577	569	583
All Ages	45,985	45,474	44,333	44,096	43,992	44,212	44,329	44,526	44,731	44,997	45,029	44,464	43,776	43,574	44,155
Under 1 yr	536	539	491	453	439	453	455	471	438	402	428	399	419	404	442
1 year	560	554	499	456	439	435	418	418	442	419	367	399	370	381	386
2 years	488	516	496	468	432	430	403	395	399	408	383	348	374	349	362
3 years	489	476	475	480	450	412	415	395	386	386	395	373	313	349	331
4 years	462	473	449	437	464	430	398	397	394	375	368	364	342	297	341
5 years	441	434	439	437	436	463	418	399	397	379	362	360	349	338	301
Birth - 5 yrs	2,976	2,991	2,849	2,731	2,661	2,623	2,507	2,475	2,455	2,368	2,303	2,244	2,166	2,119	2,163
<18 yrs	7,376	7,469	7,351	7,369	7,394	7,481	7,457	7,524	7,513	7,401	7,304	7,057	6,843	6,753	6,781
6-12 yrs	2,687	2,751	2,741	2,806	2,881	2,941	2,982	2,973	2,926	2,889	2,867	2,715	2,611	2,537	2,546
13-19 yrs	2,541	2,527	2,536	2,584	2,604	2,730	2,815	2,929	3,008	3,032	3,030	3,024	2,979	3,035	3,060
25-44 yrs	16,188	15,924	15,338	15,256	15,096	15,018	14,968	14,890	14,859	14,716	14,544	14,169	13,786	13,511	13,545
45-64 yrs	8,940	8,872	8,777	8,742	8,729	8,851	9,049	9,221	9,390	9,621	9,879	10,126	10,283	10,523	10,860
20-64 yrs	28,753	28,140	27,216	26,968	26,814	26,952	27,204	27,355	27,534	27,734	27,878	27,720	27,529	27,535	28,045
>=65 yrs	9,029	9,065	8,990	9,008	9,032	8,965	8,821	8,794	8,807	8,975	8,950	8,762	8,490	8,347	8,341
>=75 yrs	4,335	4,355	4,348	4,469	4,588	4,649	4,608	4,653	4,791	5,042	5,123	5,053	4,905	4,899	4,960

Source: Population data values are for June 30 and are interpolations of actual population values from the Alberta Health Care Insurance Plan (AHCIP) Registration File as of March 31, 2007.
Note: The sum across age/sex groups, years, and public health service areas may not add up to totals due to rounding.

**1993 to 2007 Population for Bonnie Doon
Males Only**

Age	1993	1994	1995	1996	1997	1998	1999	2000	2001	2002	2003	2004	2005	2006	2007
< 1 yr	519	567	510	514	513	475	465	426	445	438	443	422	416	406	480
1 - 4 yr	2,114	2,040	1,928	1,853	1,831	1,834	1,763	1,695	1,617	1,568	1,522	1,455	1,434	1,427	1,462
5 - 9 yr	2,308	2,276	2,282	2,328	2,305	2,273	2,236	2,179	2,141	2,104	2,026	1,887	1,797	1,759	1,702
10 - 14 yr	1,915	2,015	1,997	2,068	2,131	2,162	2,244	2,322	2,335	2,308	2,269	2,168	2,030	1,952	1,980
15- 19 yr	1,904	1,908	1,888	1,906	1,937	2,030	2,160	2,252	2,289	2,324	2,357	2,381	2,381	2,370	2,386
20 - 24 yr	3,340	3,222	3,039	2,881	2,893	2,988	3,011	3,028	3,125	3,237	3,312	3,394	3,404	3,446	3,591
25 - 29 yr	5,154	4,852	4,451	4,329	4,276	4,276	4,317	4,260	4,352	4,497	4,568	4,517	4,414	4,397	4,523
30 - 34 yr	5,348	5,155	4,847	4,569	4,371	4,189	4,036	3,918	3,879	3,848	3,888	3,836	3,684	3,617	3,720
35 - 39 yr	4,410	4,424	4,254	4,161	4,145	4,196	4,221	4,150	3,968	3,783	3,547	3,346	3,220	3,145	3,211
40 - 44 yr	3,081	3,221	3,332	3,527	3,602	3,690	3,777	3,794	3,769	3,788	3,816	3,737	3,581	3,430	3,343
45 - 49 yr	2,305	2,385	2,448	2,538	2,686	2,847	3,002	3,170	3,366	3,483	3,546	3,572	3,527	3,514	3,561
50 - 54 yr	1,819	1,848	1,874	1,930	2,060	2,155	2,256	2,431	2,562	2,662	2,826	2,958	3,114	3,275	3,465
55 - 59 yr	1,915	1,819	1,716	1,658	1,636	1,660	1,716	1,760	1,844	1,986	2,101	2,226	2,336	2,439	2,522
60 - 64 yr	2,161	2,069	1,923	1,828	1,784	1,727	1,645	1,589	1,535	1,515	1,554	1,587	1,601	1,641	1,782
65 - 69 yr	1,945	1,976	1,998	1,994	1,940	1,852	1,770	1,712	1,633	1,593	1,537	1,458	1,419	1,377	1,381
70 - 74 yr	1,620	1,657	1,627	1,627	1,625	1,625	1,642	1,690	1,725	1,692	1,636	1,579	1,473	1,391	1,379
75 - 79 yr	1,105	1,044	1,071	1,127	1,157	1,220	1,265	1,267	1,307	1,362	1,390	1,421	1,411	1,424	1,400
80 - 84 yr	631	651	656	685	709	728	695	718	765	855	924	967	984	997	1,014
85 - 89 yr	382	367	334	325	324	305	312	331	351	395	418	408	409	446	485
90+ yr	176	172	173	168	159	162	149	155	154	177	176	166	172	183	186
All Ages	44,153	43,668	42,350	42,016	42,081	42,393	42,682	42,848	43,164	43,617	43,854	43,485	42,808	42,638	43,574
Under 1 yr	519	567	510	514	513	475	465	426	445	438	443	422	416	406	480
1 year	538	508	523	487	485	485	439	426	412	424	399	390	378	376	383
2 years	553	499	460	490	452	448	456	415	400	390	403	378	366	361	367
3 years	524	517	452	441	470	437	437	427	379	373	357	351	351	355	379
4 years	499	516	494	435	424	464	431	427	426	383	363	335	339	335	333
5 years	490	490	493	483	434	415	445	419	418	425	373	358	330	341	354
Birth - 5 yrs	3,123	3,097	2,932	2,850	2,778	2,723	2,673	2,540	2,480	2,432	2,338	2,235	2,180	2,174	2,296
<18 yrs	7,952	8,001	7,810	7,885	7,951	7,990	8,034	8,002	7,926	7,779	7,626	7,318	7,105	6,964	6,987
6-12 yrs	3,009	3,044	3,025	3,118	3,148	3,164	3,158	3,200	3,163	3,050	2,961	2,772	2,672	2,576	2,513
13-19 yrs	2,628	2,666	2,648	2,701	2,790	2,886	3,037	3,134	3,184	3,262	3,317	3,307	3,207	3,164	3,201
25-44 yrs	17,994	17,651	16,883	16,586	16,394	16,352	16,351	16,122	15,968	15,917	15,819	15,437	14,899	14,589	14,798
45-64 yrs	8,200	8,121	7,962	7,955	8,165	8,389	8,620	8,951	9,308	9,647	10,026	10,343	10,577	10,870	11,331
20-64 yrs	29,534	28,994	27,884	27,422	27,453	27,729	27,982	28,101	28,400	28,801	29,157	29,174	28,881	28,905	29,720
>=65 yrs	5,859	5,868	5,860	5,926	5,913	5,892	5,832	5,873	5,936	6,073	6,081	5,998	5,868	5,819	5,844
>=75 yrs	2,294	2,234	2,235	2,304	2,349	2,415	2,421	2,470	2,578	2,789	2,909	2,962	2,976	3,051	3,084

Source: Population data values are for June 30 and are interpolations of actual population values from the Alberta Health Care Insurance Plan (AHCIP) Registration File as of March 31, 2007.
Note: The sum across age/sex groups, years, and public health service areas may not add up to totals due to rounding.

**1993 to 2007 Population for Mill Woods
Both Males and Females**

Age	1993	1994	1995	1996	1997	1998	1999	2000	2001	2002	2003	2004	2005	2006	2007
< 1 yr	1,467	1,555	1,471	1,486	1,417	1,363	1,372	1,306	1,287	1,289	1,359	1,405	1,489	1,510	1,647
1 - 4 yr	6,659	6,611	6,404	6,253	6,106	5,959	5,757	5,565	5,479	5,479	5,422	5,498	5,681	5,994	6,284
5 - 9 yr	8,674	8,492	8,267	8,037	8,002	7,932	7,863	7,649	7,533	7,413	7,319	7,282	7,230	7,241	7,430
10 - 14 yr	8,039	8,233	8,252	8,301	8,286	8,151	8,075	8,006	7,897	7,897	7,871	7,824	7,693	7,722	7,759
15- 19 yr	6,262	6,624	6,949	7,193	7,505	7,776	8,014	8,104	8,221	8,270	8,102	8,062	8,040	8,001	8,083
20 - 24 yr	5,840	5,900	5,880	6,079	6,322	6,689	6,977	7,207	7,491	7,724	8,071	8,304	8,405	8,650	8,892
25 - 29 yr	7,326	7,164	6,829	6,553	6,512	6,587	6,745	6,736	6,909	7,149	7,462	7,924	8,338	8,813	9,383
30 - 34 yr	9,254	9,086	8,793	8,355	7,987	7,666	7,421	7,148	7,102	7,216	7,441	7,615	7,718	8,137	8,781
35 - 39 yr	9,134	9,275	9,160	9,007	8,960	8,821	8,659	8,454	8,178	8,000	7,773	7,592	7,502	7,713	7,935
40 - 44 yr	7,173	7,519	7,812	8,154	8,383	8,538	8,712	8,729	8,692	8,638	8,531	8,453	8,345	8,259	8,234
45 - 49 yr	4,756	5,289	5,799	6,230	6,540	6,849	7,122	7,397	7,785	8,108	8,353	8,479	8,484	8,528	8,635
50 - 54 yr	2,873	3,162	3,453	3,760	4,182	4,662	5,142	5,628	6,077	6,369	6,677	6,966	7,268	7,643	8,045
55 - 59 yr	2,084	2,266	2,411	2,524	2,720	2,942	3,172	3,362	3,639	4,146	4,638	5,068	5,561	6,033	6,309
60 - 64 yr	1,711	1,783	1,856	1,921	2,011	2,139	2,278	2,389	2,481	2,660	2,869	3,072	3,313	3,626	4,086
65 - 69 yr	1,408	1,526	1,618	1,696	1,750	1,781	1,802	1,835	1,877	1,957	2,060	2,160	2,272	2,411	2,561
70 - 74 yr	990	1,065	1,123	1,208	1,245	1,317	1,372	1,472	1,561	1,622	1,679	1,711	1,734	1,783	1,847
75 - 79 yr	677	735	710	721	755	807	813	898	1,011	1,080	1,172	1,269	1,343	1,439	1,479
80 - 84 yr	359	400	441	474	475	496	486	503	526	584	654	743	808	862	895
85 - 89 yr	141	160	178	196	218	245	243	287	318	339	362	379	385	409	478
90+ yr	66	80	94	111	128	130	130	129	141	157	173	180	203	239	245
All Ages	84,894	86,927	87,503	88,257	89,504	90,850	92,156	92,806	94,205	96,098	97,988	99,990	101,812	105,013	109,006
Under 1 yr	1,467		1,471	1,486	1,417	1,363	1,372	1,306	1,287	1,289	1,359	1,405	1,489	1,510	1,647
1 year	1,632	1,591	1,546	1,497	1,473	1,396	1,373	1,345	1,322	1,330	1,315	1,413	1,430	1,539	1,543
2 years	1,617	1,673	1,570	1,548	1,502	1,494	1,413	1,369	1,352	1,339	1,340	1,351	1,452	1,494	1,619
3 years	1,694	1,649	1,664	1,561	1,573	1,509	1,478	1,402	1,396	1,399	1,341	1,368	1,393	1,510	1,537
4 years	1,715	1,699	1,623	1,646	1,557	1,560	1,493	1,449	1,410	1,412	1,426	1,367	1,406	1,450	1,585
5 years	1,675	1,693	1,650	1,607	1,622	1,547	1,554	1,455	1,459	1,425	1,418	1,440	1,372	1,417	1,485
Birth - 5 yrs	9,801	8,304	9,525	9,346	9,144	8,869	8,683	8,326	8,224	8,194	8,199	8,343	8,543	8,920	9,416
<18 yrs	28,858	29,059	28,728	28,568	28,481	28,231	28,009	27,478	27,145	26,993	26,760	26,746	26,850	27,310	27,957
6-12 yrs	12,037	11,929	11,665	11,434	11,318	11,249	11,082	10,938	10,848	10,739	10,566	10,496	10,428	10,421	10,527
13-19 yrs	9,263	9,727	10,154	10,488	10,853	11,062	11,317	11,367	11,345	11,416	11,308	11,233	11,163	11,126	11,260
25-44 yrs	32,887	33,044	32,594	32,068	31,842	31,612	31,537	31,067	30,881	31,004	31,207	31,584	31,903	32,922	34,333
45-64 yrs	11,424	12,501	13,519	14,435	15,452	16,593	17,714	18,777	19,982	21,282	22,538	23,586	24,625	25,830	27,075
20-64 yrs	50,150	51,444	51,994	52,582	53,617	54,894	56,228	57,051	58,354	60,010	61,815	63,474	64,933	67,401	70,301
>=65 yrs	3,642	3,968	4,165	4,406	4,572	4,776	4,846	5,126	5,434	5,740	6,100	6,444	6,745	7,144	7,504
>=75 yrs	1,243	1,376	1,424	1,502	1,578	1,678	1,672	1,818	1,996	2,161	2,361	2,572	2,739	2,950	3,096

Source: Population data values are for June 30 and are interpolations of actual population values from the Alberta Health Care Insurance Plan (AHCIP) Registration File as of March 31, 2007.
 Note: The sum across age/sex groups, years, and public health service areas may not add up to totals due to rounding.

**1993 to 2007 Population for Mill Woods
Females Only**

Age	1993	1994	1995	1996	1997	1998	1999	2000	2001	2002	2003	2004	2005	2006	2007
< 1 yr	769	799	727	726	683	687	666	644	636	632	672	687	742	740	804
1 - 4 yr	3,234	3,241	3,176	3,114	3,067	2,962	2,850	2,719	2,655	2,671	2,612	2,657	2,756	2,926	3,086
5 - 9 yr	4,235	4,126	3,986	3,869	3,874	3,881	3,904	3,829	3,784	3,691	3,619	3,553	3,516	3,512	3,628
10 - 14 yr	3,913	3,985	3,967	3,991	4,001	3,951	3,917	3,877	3,811	3,802	3,838	3,827	3,778	3,788	3,788
15- 19 yr	3,043	3,202	3,349	3,468	3,612	3,760	3,878	3,911	3,967	4,000	3,906	3,904	3,905	3,909	3,945
20 - 24 yr	3,012	3,042	3,028	3,145	3,218	3,378	3,543	3,615	3,723	3,795	3,941	4,109	4,189	4,323	4,437
25 - 29 yr	3,932	3,819	3,615	3,446	3,383	3,424	3,496	3,503	3,614	3,713	3,823	4,024	4,194	4,455	4,763
30 - 34 yr	4,823	4,783	4,661	4,424	4,231	4,022	3,851	3,696	3,637	3,648	3,785	3,907	3,979	4,205	4,504
35 - 39 yr	4,718	4,831	4,780	4,672	4,636	4,566	4,502	4,399	4,279	4,187	4,041	3,923	3,847	3,890	3,919
40 - 44 yr	3,517	3,723	3,954	4,215	4,354	4,454	4,552	4,567	4,510	4,490	4,405	4,374	4,323	4,273	4,253
45 - 49 yr	2,259	2,533	2,800	3,016	3,217	3,386	3,544	3,740	4,001	4,190	4,348	4,432	4,430	4,427	4,478
50 - 54 yr	1,365	1,490	1,621	1,793	1,993	2,252	2,499	2,749	2,995	3,168	3,355	3,525	3,721	3,966	4,194
55 - 59 yr	1,069	1,142	1,205	1,244	1,337	1,427	1,514	1,599	1,743	1,978	2,235	2,461	2,735	2,986	3,154
60 - 64 yr	912	955	994	1,021	1,051	1,111	1,182	1,226	1,245	1,323	1,412	1,504	1,612	1,764	1,980
65 - 69 yr	756	818	864	912	945	964	962	979	1,009	1,048	1,090	1,147	1,182	1,234	1,298
70 - 74 yr	569	607	634	674	685	724	746	794	853	894	925	947	958	982	1,010
75 - 79 yr	370	416	406	421	444	477	481	528	580	614	665	709	756	816	835
80 - 84 yr	221	238	261	277	281	299	309	327	328	362	406	464	503	527	544
85 - 89 yr	90	99	110	130	146	163	164	189	206	217	238	246	252	262	309
90+ yr	45	54	58	68	89	88	92	93	102	110	124	128	139	171	173
All Ages	42,852	43,902	44,195	44,625	45,246	45,975	46,653	46,982	47,678	48,534	49,439	50,528	51,516	53,158	55,102
Under 1 yr	769	799	727	726	683	687	666	644	636	632	672	687	742	740	804
1 year	805	807	777	741	734	673	686	653	639	649	642	682	687	764	751
2 years	788	821	799	770	754	733	670	688	635	636	657	662	709	727	812
3 years	814	805	813	791	789	764	737	662	703	668	633	656	683	736	753
4 years	827	808	787	813	790	791	758	717	678	719	680	656	676	699	770
5 years	826	826	788	780	802	794	792	733	716	683	719	684	659	680	716
Birth - 5 yrs	4,829	4,866	4,691	4,620	4,551	4,443	4,308	4,096	4,007	3,985	4,003	4,028	4,157	4,346	4,607
<18 yrs	14,082	14,147	13,941	13,868	13,851	13,793	13,726	13,470	13,287	13,172	13,044	13,026	13,088	13,317	13,666
6-12 yrs	5,846	5,774	5,635	5,506	5,458	5,450	5,434	5,388	5,364	5,281	5,189	5,179	5,128	5,088	5,115
13-19 yrs	4,519	4,713	4,878	5,043	5,226	5,348	5,474	5,497	5,482	5,529	5,454	5,421	5,412	5,441	5,530
25-44 yrs	16,989	17,157	17,009	16,756	16,605	16,466	16,401	16,164	16,040	16,038	16,054	16,228	16,343	16,823	17,439
45-64 yrs	5,604	6,120	6,620	7,073	7,598	8,176	8,740	9,314	9,985	10,660	11,350	11,922	12,497	13,144	13,806
20-64 yrs	25,605	26,319	26,657	26,974	27,422	28,020	28,684	29,093	29,748	30,493	31,345	32,259	33,029	34,290	35,682
>=65 yrs	2,052	2,231	2,334	2,482	2,589	2,715	2,754	2,910	3,078	3,245	3,447	3,641	3,790	3,993	4,169
>=75 yrs	727	806	836	896	959	1,028	1,046	1,137	1,216	1,304	1,433	1,547	1,650	1,777	1,861

Source: Population data values are for June 30 and are interpolations of actual population values from the Alberta Health Care Insurance Plan (AHCIP) Registration File as of March 31, 2007.
Note: The sum across age/sex groups, years, and public health service areas may not add up to totals due to rounding.

**1993 to 2007 Population for Mill Woods
Males Only**

Age	1993	1994	1995	1996	1997	1998	1999	2000	2001	2002	2003	2004	2005	2006	2007
< 1 yr	698	756	744	760	734	676	707	662	651	658	688	718	747	770	843
1 - 4 yr	3,425	3,370	3,228	3,139	3,039	2,997	2,907	2,846	2,824	2,809	2,809	2,841	2,925	3,068	3,198
5 - 9 yr	4,439	4,367	4,281	4,168	4,128	4,051	3,958	3,820	3,749	3,722	3,700	3,729	3,715	3,729	3,802
10 - 14 yr	4,125	4,248	4,285	4,309	4,286	4,200	4,159	4,129	4,087	4,095	4,034	3,998	3,914	3,934	3,971
15- 19 yr	3,219	3,422	3,601	3,725	3,893	4,016	4,136	4,193	4,254	4,270	4,196	4,158	4,135	4,092	4,137
20 - 24 yr	2,827	2,858	2,853	2,934	3,104	3,311	3,434	3,592	3,768	3,929	4,130	4,195	4,216	4,327	4,455
25 - 29 yr	3,395	3,345	3,215	3,107	3,129	3,163	3,249	3,233	3,295	3,437	3,639	3,901	4,145	4,358	4,620
30 - 34 yr	4,431	4,303	4,133	3,931	3,756	3,644	3,570	3,452	3,465	3,568	3,655	3,708	3,738	3,931	4,277
35 - 39 yr	4,416	4,444	4,380	4,335	4,324	4,256	4,157	4,055	3,899	3,812	3,732	3,669	3,655	3,823	4,016
40 - 44 yr	3,656	3,796	3,858	3,939	4,029	4,084	4,160	4,163	4,182	4,149	4,127	4,079	4,022	3,986	3,981
45 - 49 yr	2,497	2,757	2,999	3,214	3,323	3,463	3,578	3,657	3,783	3,917	4,005	4,047	4,054	4,100	4,157
50 - 54 yr	1,508	1,672	1,832	1,968	2,189	2,410	2,642	2,880	3,082	3,201	3,322	3,441	3,547	3,677	3,851
55 - 59 yr	1,015	1,124	1,206	1,280	1,382	1,515	1,658	1,764	1,896	2,168	2,403	2,608	2,827	3,046	3,155
60 - 64 yr	799	828	862	900	959	1,028	1,095	1,163	1,235	1,336	1,457	1,568	1,701	1,863	2,106
65 - 69 yr	652	708	754	783	805	817	840	856	868	909	969	1,013	1,090	1,176	1,263
70 - 74 yr	421	459	489	534	560	593	626	678	708	728	754	764	776	802	836
75 - 79 yr	307	319	304	300	312	330	332	370	431	466	507	560	588	622	644
80 - 84 yr	137	162	179	197	195	197	177	176	198	222	248	279	304	334	351
85 - 89 yr	51	62	69	66	72	81	78	98	112	122	124	133	133	147	169
90+ yr	22	26	36	43	40	42	38	36	38	47	49	52	64	68	72
All Ages	42,042	43,025	43,308	43,632	44,259	44,874	45,503	45,824	46,527	47,564	48,549	49,462	50,297	51,855	53,905
Under 1 yr	698	756	744	760	734	676	707	662	651	658	688	718	747	770	843
1 year	828	783	769	756	740	723	687	692	682	681	672	731	743	775	792
2 years	829	851	771	779	748	760	743	681	717	703	683	689	743	767	807
3 years	881	844	851	770	784	745	741	740	693	732	708	712	710	774	784
4 years	888	891	836	834	767	768	736	732	732	693	746	710	730	751	815
5 years	848	867	862	828	820	753	762	722	742	742	698	756	713	736	768
Birth - 5 yrs	4,972	4,993	4,834	4,727	4,593	4,427	4,376	4,230	4,217	4,209	4,195	4,315	4,386	4,574	4,809
<18 yrs	14,776	14,913	14,787	14,699	14,630	14,438	14,283	14,008	13,858	13,821	13,716	13,721	13,762	13,993	14,291
6-12 yrs	6,191	6,155	6,030	5,928	5,860	5,799	5,648	5,550	5,484	5,458	5,377	5,317	5,300	5,333	5,412
13-19 yrs	4,744	5,014	5,275	5,446	5,627	5,714	5,843	5,870	5,863	5,887	5,854	5,812	5,751	5,685	5,730
25-44 yrs	15,898	15,887	15,585	15,312	15,237	15,146	15,136	14,903	14,842	14,966	15,153	15,356	15,560	16,099	16,894
45-64 yrs	5,820	6,380	6,899	7,362	7,854	8,417	8,974	9,463	9,997	10,622	11,187	11,664	12,129	12,686	13,269
20-64 yrs	24,545	25,125	25,338	25,608	26,195	26,874	27,544	27,958	28,606	29,517	30,470	31,215	31,904	33,112	34,619
>=65 yrs	1,590	1,737	1,831	1,923	1,983	2,061	2,092	2,216	2,356	2,494	2,653	2,802	2,955	3,150	3,335
>=75 yrs	516	570	588	606	618	651	626	681	780	857	929	1,024	1,090	1,172	1,235

Source: Population data values are for June 30 and are interpolations of actual population values from the Alberta Health Care Insurance Plan (AHCIP) Registration File as of March 31, 2007.
Note: The sum across age/sex groups, years, and public health service areas may not add up to totals due to rounding.

**1993 to 2007 Population for Strathcona County
Both Males and Females**

Age	1993	1994	1995	1996	1997	1998	1999	2000	2001	2002	2003	2004	2005	2006	2007
< 1 yr	774	811	806	741	734	748	785	795	782	850	885	892	860	912	914
1 - 4 yr	3,855	3,798	3,763	3,658	3,515	3,416	3,432	3,449	3,507	3,576	3,693	3,832	3,946	4,039	4,077
5 - 9 yr	5,081	5,186	5,329	5,367	5,384	5,401	5,358	5,285	5,292	5,265	5,199	5,173	5,176	5,232	5,353
10 - 14 yr	5,396	5,497	5,596	5,636	5,686	5,729	5,900	5,993	6,054	6,152	6,172	6,123	6,144	6,166	6,098
15- 19 yr	5,457	5,537	5,611	5,580	5,624	5,661	5,752	5,861	6,010	6,182	6,331	6,481	6,565	6,660	6,743
20 - 24 yr	4,198	4,234	4,232	4,273	4,347	4,385	4,505	4,616	4,682	4,854	5,039	5,178	5,342	5,526	5,634
25 - 29 yr	3,714	3,538	3,541	3,464	3,493	3,582	3,697	3,719	3,742	3,864	4,015	4,131	4,212	4,288	4,467
30 - 34 yr	5,301	5,254	5,264	5,022	4,806	4,628	4,514	4,482	4,613	4,744	4,869	4,920	4,996	5,076	5,111
35 - 39 yr	5,749	5,999	6,216	6,299	6,348	6,302	6,271	6,202	6,060	6,012	5,926	5,868	5,840	5,962	6,112
40 - 44 yr	5,508	5,612	5,746	5,891	6,074	6,273	6,521	6,755	7,001	7,209	7,262	7,274	7,162	7,074	6,988
45 - 49 yr	5,612	5,758	5,889	5,868	5,655	5,545	5,713	5,879	6,166	6,475	6,792	6,987	7,267	7,512	7,733
50 - 54 yr	3,712	4,001	4,285	4,582	5,065	5,418	5,589	5,725	5,802	5,698	5,692	5,882	6,054	6,349	6,612
55 - 59 yr	2,433	2,614	2,783	2,993	3,232	3,475	3,792	4,094	4,444	4,987	5,363	5,540	5,730	5,775	5,712
60 - 64 yr	1,683	1,765	1,926	2,054	2,125	2,294	2,493	2,666	2,860	3,132	3,384	3,684	3,958	4,267	4,775
65 - 69 yr	1,200	1,283	1,334	1,420	1,542	1,619	1,701	1,850	1,979	2,070	2,206	2,382	2,513	2,683	2,924
70 - 74 yr	875	902	940	984	1,010	1,062	1,150	1,223	1,340	1,476	1,558	1,597	1,705	1,837	1,897
75 - 79 yr	492	531	582	628	685	736	779	831	880	919	996	1,090	1,167	1,236	1,313
80 - 84 yr	290	308	353	372	378	395	436	494	560	641	692	717	771	791	808
85 - 89 yr	173	183	193	197	189	210	244	270	305	336	388	410	405	442	481
90+ yr	76	82	96	107	111	112	110	124	145	157	176	177	192	209	221
All Ages	61,577	62,894	64,487	65,138	66,004	66,990	68,743	70,315	72,224	74,600	76,636	78,340	80,003	82,036	83,973
Under 1 yr	774	811	806	741	734	748	785	795	782	850	885	892	860	912	914
1 year	904	870	842	841	789	767	806	839	844	831	908	929	944	907	960
2 years	945	947	917	866	854	836	818	834	872	884	875	984	997	1,002	960
3 years	983	981	996	939	900	883	889	863	880	933	937	930	1,031	1,056	1,083
4 years	1,022	1,000	1,008	1,013	972	930	920	912	911	926	972	989	974	1,074	1,075
5 years	990	1,049	1,038	1,010	1,047	1,002	958	953	968	957	960	996	1,026	1,006	1,107
Birth - 5 yrs	5,618	5,658	5,607	5,410	5,296	5,166	5,175	5,197	5,256	5,382	5,538	5,721	5,832	5,957	6,098
<18 yrs	18,428	18,613	18,867	18,778	18,739	18,737	19,005	19,102	19,286	19,601	19,805	19,953	20,070	20,366	20,506
6-12 yrs	7,311	7,443	7,636	7,697	7,730	7,833	7,942	7,884	7,924	7,936	7,853	7,778	7,712	7,812	7,789
13-19 yrs	7,632	7,729	7,863	7,875	7,917	7,956	8,109	8,303	8,463	8,706	8,888	9,004	9,146	9,240	9,298
25-44 yrs	20,272	20,402	20,767	20,677	20,721	20,785	21,004	21,158	21,416	21,830	22,072	22,193	22,210	22,400	22,678
45-64 yrs	13,440	14,138	14,883	15,497	16,077	16,731	17,587	18,364	19,272	20,292	21,231	22,094	23,008	23,903	24,832
20-64 yrs	37,909	38,774	39,882	40,448	41,145	41,901	43,096	44,139	45,371	46,976	48,341	49,465	50,560	51,829	53,144
>=65 yrs	3,106	3,290	3,499	3,708	3,915	4,133	4,420	4,793	5,209	5,600	6,016	6,372	6,753	7,198	7,644
>=75 yrs	1,031	1,105	1,225	1,305	1,363	1,452	1,569	1,719	1,890	2,054	2,251	2,394	2,535	2,678	2,823

Source: Population data values are for June 30 and are interpolations of actual population values from the Alberta Health Care Insurance Plan (AHCIP) Registration File as of March 31, 2007.
Note: The sum across age/sex groups, years, and public health service areas may not add up to totals due to rounding.

**1993 to 2007 Population for Strathcona County
Females Only**

Age	1993	1994	1995	1996	1997	1998	1999	2000	2001	2002	2003	2004	2005	2006	2007
< 1 yr	356	389	378	352	362	358	376	398	363	429	451	416	412	445	470
1 - 4 yr	1,929	1,859	1,826	1,754	1,671	1,637	1,642	1,652	1,702	1,719	1,773	1,859	1,911	1,981	1,992
5 - 9 yr	2,484	2,559	2,630	2,647	2,663	2,653	2,619	2,553	2,513	2,484	2,473	2,468	2,480	2,512	2,593
10 - 14 yr	2,618	2,679	2,711	2,733	2,746	2,797	2,902	2,977	3,002	3,036	3,043	3,008	3,000	2,999	2,948
15- 19 yr	2,638	2,638	2,679	2,692	2,743	2,761	2,824	2,856	2,922	3,003	3,092	3,182	3,246	3,279	3,317
20 - 24 yr	1,962	1,963	1,974	2,024	2,059	2,080	2,137	2,177	2,248	2,353	2,426	2,509	2,561	2,653	2,707
25 - 29 yr	1,940	1,831	1,822	1,749	1,739	1,775	1,839	1,857	1,874	1,938	2,002	2,069	2,128	2,146	2,237
30 - 34 yr	2,799	2,792	2,805	2,690	2,599	2,485	2,396	2,371	2,425	2,471	2,510	2,540	2,575	2,617	2,644
35 - 39 yr	2,888	3,018	3,143	3,213	3,253	3,255	3,279	3,264	3,200	3,177	3,130	3,087	3,056	3,111	3,185
40 - 44 yr	2,830	2,862	2,916	2,946	3,018	3,123	3,263	3,401	3,528	3,647	3,707	3,735	3,703	3,692	3,649
45 - 49 yr	2,805	2,888	2,993	3,019	2,929	2,823	2,883	2,954	3,077	3,219	3,387	3,502	3,644	3,759	3,885
50 - 54 yr	1,750	1,915	2,029	2,185	2,456	2,694	2,805	2,901	2,972	2,912	2,866	2,938	3,020	3,143	3,254
55 - 59 yr	1,101	1,188	1,289	1,391	1,494	1,640	1,810	1,948	2,137	2,431	2,660	2,775	2,887	2,942	2,921
60 - 64 yr	746	791	875	962	1,002	1,059	1,147	1,236	1,335	1,464	1,618	1,767	1,888	2,051	2,327
65 - 69 yr	580	604	616	638	690	731	775	863	950	1,005	1,055	1,141	1,204	1,286	1,388
70 - 74 yr	466	479	491	513	513	533	567	588	622	690	743	773	837	921	958
75 - 79 yr	275	301	339	368	395	411	433	463	493	509	533	570	597	616	656
80 - 84 yr	175	185	211	217	233	250	273	307	342	386	412	434	468	473	469
85 - 89 yr	116	121	127	133	126	143	166	182	203	227	262	277	277	310	331
90+ yr	56	63	72	77	76	75	77	88	111	127	143	137	139	151	163
All Ages	30,516	31,125	31,928	32,300	32,765	33,287	34,214	35,037	36,019	37,230	38,285	39,190	40,035	41,088	42,094
Under 1 yr	356	389	378	352	362	358	376	398	363	429	451	416	412	445	470
1 year	450	402	405	398	371	372	386	400	418	380	452	472	450	445	466
2 years	469	467	429	424	403	396	400	403	418	435	402	479	497	467	473
3 years	500	486	497	431	440	421	422	418	427	450	457	432	510	533	503
4 years	511	503	494	501	457	447	435	431	439	454	463	476	454	536	551
5 years	500	525	521	498	521	475	459	445	451	453	471	477	497	471	546
Birth - 5 yrs	2,786	2,773	2,725	2,604	2,553	2,470	2,477	2,495	2,516	2,601	2,695	2,752	2,820	2,897	3,008
<18 yrs	9,004	9,063	9,145	9,114	9,136	9,143	9,264	9,305	9,346	9,510	9,657	9,698	9,763	9,922	10,022
6-12 yrs	3,571	3,634	3,700	3,757	3,800	3,880	3,904	3,865	3,845	3,827	3,784	3,749	3,701	3,765	3,749
13-19 yrs	3,670	3,717	3,799	3,816	3,831	3,856	3,982	4,076	4,141	4,244	4,353	4,432	4,529	4,555	4,563
25-44 yrs	10,457	10,504	10,688	10,597	10,608	10,639	10,776	10,893	11,027	11,233	11,350	11,431	11,462	11,567	11,715
45-64 yrs	6,401	6,782	7,186	7,557	7,881	8,217	8,645	9,039	9,521	10,026	10,529	10,983	11,438	11,894	12,387
20-64 yrs	18,821	19,249	19,848	20,178	20,548	20,936	21,559	22,109	22,796	23,612	24,305	24,924	25,461	26,114	26,809
>=65 yrs	1,669	1,752	1,857	1,945	2,033	2,144	2,291	2,491	2,721	2,946	3,148	3,333	3,524	3,757	3,965
>=75 yrs	623	670	750	794	830	879	949	1,040	1,149	1,250	1,350	1,419	1,482	1,549	1,619

Source: Population data values are for June 30 and are interpolations of actual population values from the Alberta Health Care Insurance Plan (AHCIP) Registration File as of March 31, 2007.
Note: The sum across age/sex groups, years, and public health service areas may not add up to totals due to rounding.

**1993 to 2007 Population for Strathcona County
Males Only**

Age	1993	1994	1995	1996	1997	1998	1999	2000	2001	2002	2003	2004	2005	2006	2007
< 1 yr	418	423	429	389	373	389	409	397	419	421	434	476	447	467	444
1 - 4 yr	1,925	1,939	1,937	1,904	1,844	1,779	1,790	1,797	1,805	1,857	1,919	1,973	2,035	2,058	2,085
5 - 9 yr	2,597	2,627	2,699	2,721	2,722	2,748	2,739	2,733	2,780	2,781	2,726	2,705	2,695	2,720	2,760
10 - 14 yr	2,777	2,818	2,885	2,903	2,940	2,932	2,997	3,016	3,051	3,116	3,129	3,115	3,143	3,167	3,150
15- 19 yr	2,818	2,899	2,933	2,888	2,881	2,900	2,927	3,005	3,087	3,179	3,238	3,300	3,319	3,381	3,427
20 - 24 yr	2,235	2,271	2,258	2,249	2,288	2,304	2,368	2,440	2,435	2,501	2,613	2,669	2,780	2,873	2,927
25 - 29 yr	1,775	1,706	1,719	1,716	1,754	1,807	1,858	1,862	1,868	1,926	2,012	2,062	2,084	2,142	2,230
30 - 34 yr	2,502	2,462	2,458	2,333	2,208	2,144	2,118	2,111	2,188	2,273	2,358	2,380	2,421	2,459	2,467
35 - 39 yr	2,860	2,981	3,072	3,087	3,096	3,046	2,992	2,938	2,860	2,836	2,797	2,780	2,784	2,851	2,927
40 - 44 yr	2,678	2,749	2,829	2,945	3,056	3,150	3,259	3,354	3,473	3,562	3,555	3,539	3,460	3,382	3,339
45 - 49 yr	2,807	2,870	2,896	2,848	2,726	2,721	2,831	2,925	3,090	3,256	3,405	3,485	3,624	3,753	3,848
50 - 54 yr	1,962	2,086	2,257	2,398	2,610	2,724	2,783	2,824	2,830	2,785	2,827	2,944	3,033	3,206	3,358
55 - 59 yr	1,332	1,426	1,494	1,601	1,738	1,834	1,982	2,145	2,308	2,557	2,703	2,765	2,843	2,834	2,791
60 - 64 yr	937	974	1,051	1,093	1,122	1,235	1,346	1,430	1,525	1,668	1,766	1,917	2,070	2,216	2,449
65 - 69 yr	620	679	718	782	851	887	926	987	1,030	1,065	1,152	1,240	1,308	1,396	1,536
70 - 74 yr	409	423	448	471	497	528	583	636	717	786	815	824	868	916	939
75 - 79 yr	216	230	243	260	290	325	345	367	387	410	463	519	570	620	657
80 - 84 yr	114	123	141	155	145	145	163	187	217	255	280	283	303	318	340
85 - 89 yr	56	62	67	65	63	66	79	88	102	109	126	133	128	132	149
90+ yr	20	19	24	30	36	36	32	37	34	30	32	40	52	59	58
All Ages	31,061	31,769	32,558	32,838	33,239	33,703	34,529	35,278	36,204	37,371	38,351	39,149	39,968	40,948	41,879
Under 1 yr	418	423	429	389	373	389	409	397	419	421	434	476	447	467	444
1 year	454	468	437	444	418	394	420	439	425	451	457	457	494	462	494
2 years	477	480	488	441	451	440	418	431	454	450	474	505	500	535	487
3 years	483	495	499	508	460	462	467	445	453	483	480	498	522	523	580
4 years	511	497	514	512	515	483	485	481	472	473	509	513	520	538	524
5 years	490	524	517	512	526	528	499	507	517	504	489	519	529	535	561
Birth - 5 yrs	2,833	2,886	2,883	2,805	2,742	2,696	2,698	2,701	2,740	2,781	2,843	2,968	3,011	3,060	3,090
<18 yrs	9,424	9,551	9,722	9,664	9,603	9,593	9,741	9,797	9,940	10,091	10,148	10,256	10,306	10,444	10,485
6-12 yrs	3,741	3,809	3,936	3,940	3,931	3,952	4,038	4,019	4,079	4,109	4,069	4,029	4,011	4,047	4,040
13-19 yrs	3,962	4,012	4,064	4,059	4,086	4,100	4,127	4,227	4,322	4,462	4,535	4,571	4,617	4,685	4,735
25-44 yrs	9,815	9,899	10,079	10,080	10,113	10,146	10,228	10,265	10,389	10,596	10,722	10,761	10,748	10,833	10,963
45-64 yrs	7,038	7,355	7,697	7,940	8,196	8,514	8,941	9,324	9,752	10,266	10,701	11,111	11,570	12,008	12,445
20-64 yrs	19,088	19,525	20,034	20,270	20,597	20,965	21,537	22,029	22,575	23,364	24,037	24,541	25,099	25,714	26,335
>=65 yrs	1,437	1,538	1,642	1,763	1,882	1,989	2,129	2,302	2,487	2,654	2,868	3,039	3,229	3,441	3,679
>=75 yrs	408	435	475	510	533	573	620	679	740	804	902	975	1,053	1,129	1,204

Source: Population data values are for June 30 and are interpolations of actual population values from the Alberta Health Care Insurance Plan (AHCIP) Registration File as of March 31, 2007.
Note: The sum across age/sex groups, years, and public health service areas may not add up to totals due to rounding.

**1993 to 2007 Population for Leduc County
Both Males and Females**

Age	1993	1994	1995	1996	1997	1998	1999	2000	2001	2002	2003	2004	2005	2006	2007
< 1 yr	461	493	465	433	410	401	421	403	408	435	446	446	479	488	517
1 - 4 yr	2,266	2,231	2,188	2,101	2,028	1,952	1,872	1,834	1,823	1,862	1,914	1,910	1,988	2,086	2,208
5 - 9 yr	3,146	3,175	3,134	3,057	3,038	3,015	3,002	2,977	2,878	2,764	2,700	2,651	2,650	2,716	2,812
10 - 14 yr	3,072	3,143	3,163	3,258	3,257	3,250	3,265	3,275	3,261	3,263	3,256	3,215	3,171	3,129	3,117
15- 19 yr	2,869	2,883	2,903	2,899	2,991	3,063	3,135	3,225	3,346	3,331	3,320	3,324	3,365	3,373	3,451
20 - 24 yr	2,185	2,241	2,174	2,160	2,256	2,353	2,399	2,419	2,496	2,633	2,704	2,809	2,941	3,116	3,241
25 - 29 yr	2,138	2,127	2,079	2,029	2,023	2,052	2,075	2,062	2,104	2,236	2,320	2,395	2,528	2,676	2,867
30 - 34 yr	3,147	3,083	2,990	2,782	2,621	2,471	2,389	2,401	2,400	2,410	2,466	2,488	2,563	2,730	2,950
35 - 39 yr	3,314	3,332	3,357	3,358	3,410	3,418	3,316	3,219	3,130	2,996	2,860	2,786	2,806	2,869	2,962
40 - 44 yr	2,938	3,002	3,030	3,127	3,216	3,261	3,393	3,478	3,500	3,555	3,575	3,524	3,504	3,459	3,382
45 - 49 yr	2,261	2,408	2,526	2,611	2,693	2,826	2,906	2,998	3,183	3,304	3,341	3,447	3,526	3,592	3,720
50 - 54 yr	1,567	1,674	1,763	1,902	2,049	2,192	2,347	2,475	2,562	2,664	2,820	2,919	3,041	3,236	3,387
55 - 59 yr	1,225	1,238	1,270	1,346	1,421	1,535	1,636	1,765	1,875	2,028	2,165	2,287	2,425	2,552	2,669
60 - 64 yr	1,080	1,150	1,175	1,197	1,197	1,186	1,207	1,259	1,343	1,432	1,525	1,638	1,748	1,838	2,014
65 - 69 yr	958	982	996	983	996	1,041	1,096	1,105	1,118	1,114	1,113	1,145	1,219	1,336	1,424
70 - 74 yr	743	768	801	833	849	880	886	902	907	940	966	1,008	1,033	1,042	1,042
75 - 79 yr	506	515	540	567	590	614	653	688	721	739	759	768	786	809	850
80 - 84 yr	372	369	362	365	375	373	380	396	430	458	484	537	569	583	603
85 - 89 yr	209	206	211	209	213	220	223	229	234	235	249	253	274	307	332
90+ yr	109	106	111	121	116	111	110	120	129	136	139	145	151	158	166
All Ages	34,564	35,128	35,236	35,339	35,749	36,215	36,712	37,234	37,849	38,537	39,122	39,697	40,769	42,096	43,713
Under 1 yr	461	493	465	433	410	401	421	403	408	435	446	446	479	488	517
1 year	542	523	505	477	451	425	418	436	426	441	453	465	483	515	543
2 years	551	558	545	508	496	463	432	438	471	457	464	475	501	529	562
3 years	573	557	555	549	523	526	489	451	457	496	481	478	504	518	570
4 years	600	594	583	568	557	539	533	509	469	467	516	491	500	525	533
5 years	579	617	605	588	566	558	565	556	528	480	481	525	508	521	548
Birth - 5 yrs	3,306	3,341	3,257	3,122	3,003	2,912	2,858	2,794	2,759	2,777	2,841	2,881	2,975	3,095	3,273
<18 yrs	10,733	10,839	10,739	10,603	10,576	10,532	10,524	10,467	10,428	10,363	10,322	10,199	10,297	10,467	10,711
6-12 yrs	4,453	4,493	4,440	4,439	4,440	4,396	4,339	4,340	4,326	4,233	4,128	4,008	3,984	4,003	4,061
13-19 yrs	4,054	4,092	4,154	4,187	4,280	4,373	4,498	4,581	4,632	4,645	4,666	4,657	4,695	4,695	4,771
25-44 yrs	11,537	11,544	11,455	11,296	11,271	11,202	11,173	11,161	11,134	11,197	11,221	11,193	11,402	11,733	12,161
45-64 yrs	6,133	6,471	6,734	7,056	7,360	7,739	8,097	8,498	8,963	9,428	9,851	10,292	10,741	11,218	11,790
20-64 yrs	19,855	20,255	20,363	20,512	20,887	21,294	21,669	22,078	22,593	23,259	23,776	24,294	25,083	26,067	27,192
>=65 yrs	2,896	2,947	3,022	3,079	3,140	3,239	3,348	3,441	3,539	3,623	3,711	3,857	4,033	4,236	4,416
>=75 yrs	1,195	1,196	1,225	1,263	1,294	1,319	1,366	1,434	1,514	1,569	1,631	1,704	1,780	1,858	1,950

Source: Population data values are for June 30 and are interpolations of actual population values from the Alberta Health Care Insurance Plan (AHCIP) Registration File as of March 31, 2007.
Note: The sum across age/sex groups, years, and public health service areas may not add up to totals due to rounding.

**1993 to 2007 Population for Leduc County
Females Only**

Age	1993	1994	1995	1996	1997	1998	1999	2000	2001	2002	2003	2004	2005	2006	2007
< 1 yr	230	236	219	216	199	191	197	204	198	219	214	219	236	246	276
1 - 4 yr	1,094	1,085	1,055	1,036	1,006	945	902	881	882	907	952	964	998	1,040	1,076
5 - 9 yr	1,549	1,557	1,535	1,490	1,484	1,490	1,467	1,440	1,392	1,330	1,275	1,271	1,292	1,311	1,381
10 - 14 yr	1,498	1,518	1,514	1,555	1,563	1,601	1,631	1,641	1,613	1,600	1,594	1,545	1,518	1,506	1,501
15- 19 yr	1,415	1,438	1,467	1,438	1,455	1,448	1,458	1,503	1,595	1,605	1,629	1,642	1,657	1,636	1,672
20 - 24 yr	1,034	1,069	1,046	1,049	1,071	1,091	1,125	1,149	1,169	1,239	1,256	1,299	1,370	1,475	1,527
25 - 29 yr	1,128	1,103	1,061	999	996	1,003	999	987	1,020	1,078	1,112	1,158	1,234	1,313	1,405
30 - 34 yr	1,584	1,562	1,530	1,428	1,345	1,277	1,237	1,242	1,212	1,216	1,245	1,234	1,266	1,331	1,433
35 - 39 yr	1,683	1,694	1,702	1,699	1,724	1,734	1,697	1,641	1,608	1,550	1,482	1,444	1,435	1,428	1,446
40 - 44 yr	1,451	1,496	1,491	1,551	1,602	1,637	1,709	1,759	1,747	1,764	1,777	1,761	1,770	1,760	1,737
45 - 49 yr	1,065	1,139	1,211	1,261	1,319	1,380	1,414	1,467	1,580	1,652	1,683	1,716	1,745	1,782	1,842
50 - 54 yr	737	801	844	913	965	1,034	1,113	1,193	1,235	1,296	1,376	1,425	1,492	1,611	1,686
55 - 59 yr	601	604	611	648	687	728	781	838	904	977	1,033	1,095	1,174	1,218	1,282
60 - 64 yr	501	533	548	559	561	579	599	625	657	690	735	790	841	900	978
65 - 69 yr	459	464	473	459	463	477	506	519	535	534	549	561	591	653	697
70 - 74 yr	412	426	436	436	435	438	424	422	425	449	460	488	513	517	516
75 - 79 yr	261	271	294	323	344	362	384	392	396	392	394	390	390	397	424
80 - 84 yr	223	224	213	211	217	213	220	233	256	281	295	326	345	341	344
85 - 89 yr	120	116	118	125	135	152	150	152	156	152	155	156	172	198	220
90+ yr	64	66	73	80	74	71	71	82	91	94	98	104	114	124	131
All Ages	17,111	17,405	17,443	17,473	17,648	17,851	18,083	18,372	18,672	19,027	19,315	19,590	20,152	20,788	21,573
Under 1 yr	230	236	219	216	199	191	197	204	198	219	214	219	236	246	276
1 year	256	262	247	230	221	207	203	204	218	213	228	226	245	258	269
2 years	261	261	282	253	237	224	206	214	222	240	230	243	249	264	275
3 years	290	264	259	286	258	252	239	218	217	231	250	233	260	254	279
4 years	287	298	267	267	291	262	253	245	225	223	245	262	244	264	253
5 years	283	306	308	272	276	289	271	267	257	229	231	246	258	252	280
Birth - 5 yrs	1,607	1,628	1,581	1,524	1,481	1,425	1,369	1,352	1,337	1,355	1,397	1,430	1,492	1,538	1,632
<18 yrs	5,266	5,317	5,247	5,169	5,133	5,106	5,104	5,093	5,093	5,072	5,043	4,979	5,031	5,092	5,224
6-12 yrs	2,156	2,184	2,148	2,170	2,169	2,171	2,151	2,139	2,107	2,046	1,970	1,926	1,919	1,915	1,962
13-19 yrs	2,023	2,024	2,062	2,041	2,057	2,079	2,134	2,179	2,237	2,260	2,297	2,285	2,290	2,286	2,312
25-44 yrs	5,845	5,856	5,784	5,677	5,668	5,651	5,642	5,630	5,587	5,608	5,617	5,596	5,705	5,831	6,021
45-64 yrs	2,905	3,077	3,215	3,381	3,533	3,722	3,907	4,124	4,377	4,616	4,826	5,027	5,253	5,512	5,787
20-64 yrs	9,784	10,002	10,044	10,106	10,271	10,464	10,674	10,902	11,133	11,463	11,699	11,923	12,328	12,818	13,335
>=65 yrs	1,540	1,567	1,607	1,633	1,669	1,712	1,755	1,800	1,858	1,902	1,951	2,026	2,124	2,230	2,331
>=75 yrs	668	677	698	738	771	798	825	859	898	919	942	976	1,020	1,060	1,118

Source: Population data values are for June 30 and are interpolations of actual population values from the Alberta Health Care Insurance Plan (AHCIP) Registration File as of March 31, 2007.
Note: The sum across age/sex groups, years, and public health service areas may not add up to totals due to rounding.

**1993 to 2007 Population for Leduc County
Males Only**

Age	1993	1994	1995	1996	1997	1998	1999	2000	2001	2002	2003	2004	2005	2006	2007
< 1 yr	231	257	245	218	210	210	224	199	210	216	233	227	243	242	242
1 - 4 yr	1,172	1,146	1,133	1,065	1,022	1,007	971	953	941	954	961	945	990	1,046	1,131
5 - 9 yr	1,597	1,618	1,599	1,567	1,554	1,525	1,535	1,537	1,486	1,434	1,425	1,380	1,358	1,405	1,431
10 - 14 yr	1,573	1,624	1,649	1,703	1,694	1,649	1,634	1,634	1,648	1,663	1,662	1,670	1,653	1,624	1,616
15- 19 yr	1,454	1,445	1,435	1,460	1,536	1,615	1,677	1,722	1,751	1,727	1,690	1,682	1,708	1,737	1,778
20 - 24 yr	1,151	1,172	1,128	1,111	1,186	1,263	1,274	1,270	1,326	1,394	1,448	1,509	1,571	1,642	1,714
25 - 29 yr	1,010	1,024	1,018	1,030	1,027	1,049	1,076	1,075	1,084	1,158	1,207	1,237	1,294	1,363	1,462
30 - 34 yr	1,563	1,520	1,459	1,354	1,276	1,194	1,152	1,159	1,188	1,193	1,221	1,254	1,297	1,399	1,517
35 - 39 yr	1,631	1,638	1,655	1,659	1,685	1,684	1,619	1,578	1,523	1,446	1,379	1,342	1,371	1,441	1,516
40 - 44 yr	1,487	1,505	1,539	1,576	1,615	1,624	1,683	1,719	1,753	1,792	1,797	1,764	1,734	1,699	1,645
45 - 49 yr	1,196	1,269	1,315	1,349	1,373	1,445	1,492	1,530	1,603	1,652	1,658	1,731	1,781	1,809	1,879
50 - 54 yr	829	873	919	989	1,084	1,157	1,234	1,282	1,327	1,368	1,444	1,494	1,549	1,625	1,701
55 - 59 yr	624	633	659	698	733	807	855	928	970	1,051	1,132	1,192	1,251	1,334	1,387
60 - 64 yr	579	617	627	638	636	606	608	634	686	742	790	848	907	937	1,036
65 - 69 yr	499	518	523	524	532	564	590	586	582	580	565	583	628	682	727
70 - 74 yr	330	342	365	397	414	442	462	480	482	491	506	520	520	525	525
75 - 79 yr	245	244	246	244	247	252	269	297	325	347	365	378	396	412	426
80 - 84 yr	149	145	149	155	158	160	161	163	174	177	189	212	224	243	259
85 - 89 yr	89	90	94	85	78	69	73	76	78	83	94	97	102	109	111
90+ yr	45	41	38	41	42	40	38	39	38	42	40	41	38	34	35
All Ages	17,453	17,723	17,794	17,865	18,102	18,364	18,628	18,863	19,177	19,510	19,807	20,107	20,617	21,308	22,141
Under 1 yr	231	257	245	218	210	210	224	199	210	216	233	227	243	242	242
1 year	286	261	258	247	230	218	215	233	208	228	225	239	238	257	274
2 years	290	296	263	254	259	239	225	224	249	217	234	233	252	265	287
3 years	283	293	296	263	266	274	251	233	240	265	231	245	244	263	291
4 years	312	296	316	301	266	276	280	264	244	244	271	229	257	261	279
5 years	296	310	298	316	290	270	294	290	271	251	250	278	249	269	268
Birth - 5 yrs	1,699	1,713	1,676	1,598	1,522	1,487	1,489	1,442	1,422	1,421	1,444	1,451	1,482	1,556	1,641
<18 yrs	5,467	5,522	5,492	5,433	5,444	5,426	5,420	5,374	5,335	5,291	5,279	5,220	5,266	5,374	5,487
6-12 yrs	2,297	2,309	2,292	2,269	2,271	2,225	2,188	2,201	2,219	2,188	2,158	2,082	2,065	2,088	2,099
13-19 yrs	2,031	2,068	2,093	2,146	2,223	2,294	2,364	2,402	2,395	2,385	2,369	2,371	2,405	2,409	2,459
25-44 yrs	5,692	5,688	5,671	5,620	5,603	5,551	5,531	5,531	5,547	5,589	5,605	5,597	5,697	5,902	6,140
45-64 yrs	3,228	3,393	3,519	3,675	3,827	4,016	4,190	4,374	4,586	4,812	5,024	5,265	5,488	5,706	6,003
20-64 yrs	10,071	10,253	10,318	10,406	10,615	10,830	10,995	11,175	11,460	11,795	12,077	12,371	12,755	13,249	13,857
>=65 yrs	1,356	1,379	1,414	1,446	1,470	1,527	1,592	1,641	1,681	1,721	1,760	1,831	1,909	2,006	2,085
>=75 yrs	527	519	527	525	524	521	541	575	616	650	688	728	761	798	832

Source: Population data values are for June 30 and are interpolations of actual population values from the Alberta Health Care Insurance Plan (AHCIP) Registration File as of March 31, 2007.
Note: The sum across age/sex groups, years, and public health service areas may not add up to totals due to rounding.

**1993 to 2007 Population for WestView
Both Males and Females**

Age	1993	1994	1995	1996	1997	1998	1999	2000	2001	2002	2003	2004	2005	2006	2007
< 1 yr	760	765	798	766	758	762	779	756	769	792	849	856	886	957	993
1 - 4 yr	3,625	3,642	3,570	3,460	3,429	3,405	3,426	3,373	3,355	3,411	3,513	3,626	3,683	3,767	3,954
5 - 9 yr	5,005	4,922	5,013	5,013	5,039	5,053	5,050	4,948	4,874	4,878	4,873	4,895	4,925	4,973	5,055
10 - 14 yr	5,111	5,306	5,402	5,393	5,422	5,432	5,400	5,427	5,497	5,609	5,738	5,769	5,668	5,635	5,624
15- 19 yr	4,654	4,676	4,804	4,889	5,030	5,223	5,441	5,554	5,650	5,675	5,695	5,702	5,778	5,949	6,106
20 - 24 yr	3,581	3,635	3,627	3,581	3,675	3,722	3,847	3,977	4,123	4,349	4,612	4,856	4,947	5,022	5,179
25 - 29 yr	3,636	3,491	3,459	3,419	3,395	3,433	3,465	3,431	3,497	3,643	3,815	3,965	4,135	4,328	4,567
30 - 34 yr	5,057	5,035	4,996	4,710	4,485	4,273	4,141	4,059	4,127	4,276	4,413	4,502	4,546	4,619	4,811
35 - 39 yr	5,210	5,346	5,447	5,499	5,557	5,672	5,676	5,574	5,389	5,252	5,072	5,018	4,961	5,112	5,251
40 - 44 yr	4,579	4,681	4,861	5,053	5,226	5,409	5,629	5,763	5,884	6,048	6,188	6,198	6,161	6,084	5,949
45 - 49 yr	3,920	4,084	4,252	4,374	4,465	4,544	4,704	4,955	5,229	5,496	5,793	6,057	6,169	6,271	6,460
50 - 54 yr	2,819	3,021	3,198	3,394	3,674	3,942	4,117	4,280	4,459	4,625	4,771	4,964	5,183	5,484	5,775
55 - 59 yr	1,984	2,104	2,270	2,475	2,631	2,853	3,080	3,255	3,444	3,746	4,040	4,282	4,504	4,733	4,833
60 - 64 yr	1,610	1,670	1,794	1,899	2,001	2,081	2,188	2,334	2,504	2,670	2,923	3,156	3,345	3,554	3,918
65 - 69 yr	1,387	1,436	1,487	1,544	1,583	1,629	1,706	1,796	1,881	1,979	2,124	2,248	2,394	2,595	2,766
70 - 74 yr	1,062	1,119	1,197	1,238	1,286	1,317	1,337	1,371	1,429	1,481	1,523	1,631	1,728	1,811	1,903
75 - 79 yr	701	707	750	796	843	901	978	1,030	1,057	1,110	1,156	1,187	1,217	1,270	1,326
80 - 84 yr	441	452	453	476	487	517	531	583	622	680	718	773	823	868	893
85 - 89 yr	222	224	225	223	229	252	268	293	292	306	339	367	407	447	501
90+ yr	109	108	115	116	110	102	109	131	134	154	167	182	187	198	210
All Ages	55,475	56,425	57,720	58,319	59,326	60,522	61,874	62,888	64,218	66,182	68,325	70,233	71,647	73,677	76,074
Under 1 yr	760	765	798	766	758	762	779	756	769	792	849	856	886	957	993
1 year	851	849	807	818	798	793	789	804	802	816	841	885	896	943	1,015
2 years	878	876	876	829	873	854	830	808	828	857	865	888	924	922	964
3 years	960	923	921	897	845	889	883	862	836	864	913	907	910	957	957
4 years	935	994	966	916	913	869	923	899	889	874	895	945	954	945	1,019
5 years	927	948	1,024	984	949	938	897	934	920	911	910	928	963	968	976
Birth - 5 yrs	5,311	5,355	5,392	5,209	5,136	5,104	5,102	5,063	5,044	5,114	5,273	5,410	5,533	5,692	5,922
<18 yrs	17,384	17,504	17,740	17,700	17,841	17,893	18,035	17,942	17,956	18,093	18,344	18,560	18,688	19,013	19,432
6-12 yrs	7,177	7,205	7,272	7,275	7,290	7,264	7,324	7,254	7,267	7,358	7,362	7,308	7,229	7,242	7,335
13-19 yrs	6,667	6,751	6,923	7,037	7,252	7,506	7,671	7,740	7,834	7,893	8,034	8,130	8,179	8,348	8,474
25-44 yrs	18,482	18,553	18,763	18,681	18,663	18,786	18,911	18,828	18,898	19,219	19,489	19,682	19,803	20,142	20,578
45-64 yrs	10,333	10,878	11,514	12,142	12,771	13,420	14,090	14,823	15,636	16,537	17,527	18,459	19,200	20,041	20,987
20-64 yrs	32,396	33,067	33,905	34,404	35,110	35,929	36,847	37,628	38,656	40,106	41,628	42,997	43,950	45,205	46,744
>=65 yrs	3,923	4,047	4,228	4,393	4,539	4,719	4,931	5,203	5,416	5,711	6,028	6,388	6,757	7,191	7,599
>=75 yrs	1,473	1,492	1,543	1,611	1,669	1,773	1,887	2,036	2,106	2,250	2,381	2,509	2,635	2,784	2,930

Source: Population data values are for June 30 and are interpolations of actual population values from the Alberta Health Care Insurance Plan (AHCIP) Registration File as of March 31, 2007.
Note: The sum across age/sex groups, years, and public health service areas may not add up to totals due to rounding.

**1993 to 2007 Population for WestView
Females Only**

Age	1993	1994	1995	1996	1997	1998	1999	2000	2001	2002	2003	2004	2005	2006	2007
< 1 yr	374	368	363	361	369	370	365	382	390	383	398	408	425	448	487
1 - 4 yr	1,775	1,754	1,731	1,663	1,646	1,630	1,646	1,627	1,619	1,655	1,715	1,766	1,772	1,797	1,871
5 - 9 yr	2,431	2,396	2,426	2,428	2,419	2,452	2,444	2,395	2,363	2,360	2,352	2,369	2,398	2,405	2,422
10 - 14 yr	2,474	2,575	2,616	2,607	2,648	2,663	2,630	2,631	2,668	2,723	2,764	2,776	2,750	2,731	2,726
15- 19 yr	2,241	2,279	2,368	2,381	2,445	2,533	2,656	2,699	2,751	2,773	2,784	2,770	2,798	2,876	2,915
20 - 24 yr	1,634	1,685	1,678	1,681	1,726	1,754	1,851	1,933	1,981	2,114	2,251	2,372	2,405	2,423	2,535
25 - 29 yr	1,872	1,780	1,730	1,689	1,668	1,676	1,688	1,668	1,717	1,810	1,917	2,000	2,101	2,198	2,318
30 - 34 yr	2,590	2,585	2,602	2,454	2,329	2,224	2,149	2,074	2,113	2,162	2,211	2,266	2,297	2,352	2,425
35 - 39 yr	2,567	2,651	2,713	2,761	2,820	2,915	2,924	2,884	2,789	2,694	2,616	2,586	2,536	2,608	2,663
40 - 44 yr	2,311	2,360	2,409	2,497	2,588	2,643	2,760	2,851	2,921	3,027	3,129	3,151	3,142	3,081	3,011
45 - 49 yr	1,928	2,010	2,116	2,169	2,206	2,275	2,355	2,450	2,602	2,718	2,805	2,937	3,015	3,078	3,187
50 - 54 yr	1,236	1,356	1,486	1,619	1,797	1,955	2,031	2,121	2,193	2,269	2,378	2,472	2,590	2,740	2,881
55 - 59 yr	898	950	1,024	1,110	1,178	1,267	1,407	1,523	1,643	1,830	1,994	2,118	2,237	2,354	2,400
60 - 64 yr	733	752	800	853	908	965	1,012	1,079	1,154	1,224	1,340	1,472	1,571	1,701	1,904
65 - 69 yr	676	709	732	741	741	748	783	816	842	894	980	1,037	1,119	1,210	1,293
70 - 74 yr	565	582	601	633	649	663	679	692	702	717	725	770	801	849	896
75 - 79 yr	387	396	422	440	470	504	531	557	583	605	626	631	636	643	666
80 - 84 yr	263	275	283	298	297	310	318	349	376	416	432	453	473	499	498
85 - 89 yr	130	130	135	146	156	174	186	206	199	207	225	239	264	284	320
90+ yr	70	70	76	69	61	63	72	92	96	109	119	132	143	151	163
All Ages	27,155	27,663	28,310	28,599	29,125	29,786	30,489	31,031	31,703	32,692	33,762	34,726	35,475	36,429	37,580
Under 1 yr	374	368	363	361	369	370	365	382	390	383	398	408	425	448	487
1 year	423	415	388	377	386	390	386	375	395	405	396	413	428	456	472
2 years	418	426	433	394	400	408	396	396	387	427	428	423	432	439	468
3 years	465	435	449	444	404	418	429	420	404	405	461	451	442	455	456
4 years	470	478	461	447	456	414	435	436	434	419	430	479	471	446	474
5 years	445	475	483	471	470	466	426	443	445	441	435	448	489	472	459
Birth - 5 yrs	2,593	2,597	2,576	2,495	2,486	2,466	2,437	2,453	2,454	2,479	2,548	2,622	2,686	2,717	2,817
<18 yrs	8,476	8,513	8,585	8,549	8,630	8,670	8,751	8,727	8,722	8,762	8,865	9,008	9,057	9,125	9,290
6-12 yrs	3,474	3,506	3,540	3,523	3,503	3,529	3,589	3,519	3,499	3,550	3,570	3,560	3,503	3,494	3,528
13-19 yrs	3,227	3,269	3,387	3,422	3,539	3,653	3,715	3,764	3,838	3,865	3,896	3,908	3,955	4,046	4,076
25-44 yrs	9,340	9,376	9,454	9,400	9,406	9,458	9,521	9,478	9,540	9,693	9,872	10,003	10,077	10,239	10,417
45-64 yrs	4,795	5,068	5,427	5,751	6,090	6,463	6,806	7,173	7,593	8,042	8,516	8,999	9,413	9,874	10,372
20-64 yrs	15,769	16,129	16,558	16,832	17,222	17,676	18,177	18,583	19,113	19,849	20,639	21,374	21,894	22,536	23,324
>=65 yrs	2,091	2,162	2,249	2,327	2,375	2,462	2,570	2,712	2,798	2,949	3,109	3,262	3,436	3,636	3,836
>=75 yrs	849	871	916	952	985	1,051	1,107	1,204	1,254	1,338	1,403	1,455	1,517	1,577	1,646

Source: Population data values are for June 30 and are interpolations of actual population values from the Alberta Health Care Insurance Plan (AHCIP) Registration File as of March 31, 2007.
Note: The sum across age/sex groups, years, and public health service areas may not add up to totals due to rounding.

**1993 to 2007 Population for WestView
Males Only**

Age	1993	1994	1995	1996	1997	1998	1999	2000	2001	2002	2003	2004	2005	2006	2007
< 1 yr	387	397	435	405	388	392	414	374	379	409	451	449	461	509	505
1 - 4 yr	1,849	1,888	1,840	1,797	1,783	1,775	1,779	1,746	1,736	1,756	1,798	1,859	1,911	1,970	2,083
5 - 9 yr	2,575	2,526	2,587	2,585	2,620	2,601	2,606	2,553	2,511	2,518	2,521	2,525	2,526	2,568	2,633
10 - 14 yr	2,637	2,731	2,786	2,786	2,774	2,769	2,770	2,795	2,829	2,886	2,974	2,993	2,918	2,904	2,897
15- 19 yr	2,413	2,397	2,436	2,509	2,585	2,690	2,785	2,855	2,899	2,902	2,911	2,932	2,980	3,073	3,191
20 - 24 yr	1,947	1,951	1,950	1,900	1,949	1,968	1,996	2,044	2,142	2,236	2,361	2,484	2,542	2,599	2,644
25 - 29 yr	1,764	1,711	1,729	1,730	1,726	1,757	1,777	1,763	1,779	1,833	1,898	1,964	2,034	2,130	2,249
30 - 34 yr	2,467	2,450	2,394	2,257	2,156	2,048	1,992	1,985	2,014	2,114	2,202	2,236	2,249	2,267	2,386
35 - 39 yr	2,643	2,695	2,734	2,739	2,737	2,757	2,752	2,690	2,601	2,558	2,457	2,432	2,425	2,503	2,588
40 - 44 yr	2,267	2,321	2,452	2,556	2,638	2,765	2,869	2,912	2,963	3,020	3,060	3,047	3,018	3,003	2,938
45 - 49 yr	1,992	2,074	2,136	2,205	2,259	2,269	2,349	2,505	2,626	2,778	2,988	3,120	3,154	3,192	3,274
50 - 54 yr	1,583	1,665	1,712	1,775	1,877	1,987	2,086	2,159	2,267	2,356	2,393	2,492	2,593	2,744	2,894
55 - 59 yr	1,086	1,154	1,247	1,365	1,453	1,585	1,673	1,732	1,800	1,916	2,046	2,164	2,267	2,379	2,433
60 - 64 yr	876	917	993	1,045	1,092	1,117	1,176	1,255	1,349	1,446	1,584	1,683	1,774	1,853	2,014
65 - 69 yr	711	727	755	803	843	881	923	979	1,039	1,085	1,144	1,210	1,275	1,385	1,472
70 - 74 yr	497	537	596	605	637	653	658	679	726	764	798	861	927	962	1,007
75 - 79 yr	314	311	329	356	373	397	447	473	474	505	530	556	581	627	660
80 - 84 yr	178	177	170	179	190	207	214	234	246	264	286	320	350	369	395
85 - 89 yr	93	95	89	76	72	78	82	86	93	99	114	127	143	164	182
90+ yr	39	38	39	47	49	39	37	39	38	44	47	50	44	48	47
All Ages	28,319	28,761	29,410	29,720	30,202	30,736	31,386	31,857	32,515	33,490	34,563	35,507	36,172	37,248	38,493
Under 1 yr	387	397	435	405	388	392	414	374	379	409	451	449	461	509	505
1 year	428	434	420	440	412	403	404	429	407	412	445	472	468	487	542
2 years	460	449	443	435	473	446	433	412	441	429	437	465	492	482	495
3 years	495	488	472	453	440	470	454	442	432	459	451	455	468	502	501
4 years	466	516	505	469	457	455	488	462	456	455	465	466	483	499	545
5 years	482	473	541	513	479	472	472	491	476	470	476	481	475	496	517
Birth - 5 yrs	2,718	2,758	2,816	2,714	2,650	2,639	2,665	2,610	2,591	2,635	2,724	2,788	2,847	2,975	3,105
<18 yrs	8,908	8,991	9,155	9,151	9,211	9,223	9,284	9,216	9,233	9,331	9,479	9,553	9,631	9,888	10,143
6-12 yrs	3,703	3,699	3,732	3,752	3,787	3,734	3,734	3,735	3,768	3,808	3,792	3,749	3,726	3,748	3,807
13-19 yrs	3,440	3,481	3,535	3,615	3,713	3,853	3,955	3,976	3,995	4,029	4,138	4,222	4,223	4,301	4,398
25-44 yrs	9,142	9,177	9,310	9,281	9,257	9,328	9,390	9,351	9,358	9,526	9,617	9,679	9,726	9,903	10,161
45-64 yrs	5,538	5,810	6,088	6,391	6,682	6,958	7,284	7,651	8,043	8,496	9,011	9,460	9,787	10,168	10,615
20-64 yrs	16,627	16,938	17,347	17,572	17,888	18,253	18,671	19,045	19,543	20,257	20,989	21,623	22,056	22,670	23,420
>=65 yrs	1,831	1,884	1,979	2,067	2,164	2,257	2,361	2,490	2,617	2,762	2,919	3,126	3,321	3,554	3,764
>=75 yrs	624	621	627	659	684	722	780	832	852	913	978	1,054	1,118	1,207	1,284

Source: Population data values are for June 30 and are interpolations of actual population values from the Alberta Health Care Insurance Plan (AHCIP) Registration File as of March 31, 2007.
Note: The sum across age/sex groups, years, and public health service areas may not add up to totals due to rounding.

**1993 to 2007 Population for Sturgeon County
Both Males and Females**

Age	1993	1994	1995	1996	1997	1998	1999	2000	2001	2002	2003	2004	2005	2006	2007
< 1 yr	462	444	395	395	416	377	411	386	340	371	353	354	374	407	435
1 - 4 yr	2,118	2,093	1,982	1,891	1,897	1,885	1,818	1,806	1,742	1,675	1,654	1,568	1,565	1,595	1,683
5 - 9 yr	2,841	2,842	2,736	2,713	2,805	2,804	2,798	2,750	2,706	2,664	2,526	2,431	2,421	2,332	2,343
10 - 14 yr	2,832	2,873	2,793	2,814	2,871	2,862	2,907	2,990	2,991	3,033	3,028	2,912	2,856	2,809	2,755
15- 19 yr	2,285	2,411	2,458	2,513	2,624	2,631	2,695	2,733	2,828	2,805	2,768	2,739	2,831	2,825	2,876
20 - 24 yr	1,577	1,574	1,566	1,658	1,706	1,768	1,856	1,913	1,967	2,036	2,083	2,109	2,163	2,249	2,300
25 - 29 yr	1,976	1,878	1,693	1,591	1,577	1,570	1,575	1,584	1,589	1,604	1,586	1,570	1,711	1,776	1,899
30 - 34 yr	2,672	2,679	2,644	2,437	2,305	2,163	2,021	1,919	1,849	1,832	1,811	1,691	1,797	1,818	1,880
35 - 39 yr	2,657	2,728	2,728	2,759	2,805	2,809	2,787	2,771	2,645	2,477	2,258	2,044	2,081	2,069	2,081
40 - 44 yr	2,091	2,201	2,290	2,448	2,544	2,575	2,687	2,751	2,807	2,922	2,954	2,864	2,820	2,676	2,590
45 - 49 yr	1,542	1,660	1,788	1,843	1,929	1,990	2,116	2,238	2,381	2,445	2,508	2,596	2,691	2,764	2,902
50 - 54 yr	1,063	1,141	1,196	1,304	1,450	1,547	1,663	1,792	1,856	1,911	1,953	2,034	2,163	2,293	2,376
55 - 59 yr	887	917	948	967	1,006	1,077	1,161	1,240	1,339	1,449	1,540	1,613	1,711	1,761	1,829
60 - 64 yr	753	778	794	815	859	868	893	918	948	985	1,043	1,130	1,205	1,284	1,404
65 - 69 yr	614	618	661	682	708	727	731	743	765	794	809	826	842	878	925
70 - 74 yr	460	482	487	517	534	541	531	569	591	604	612	620	635	661	689
75 - 79 yr	321	311	315	335	354	378	390	395	418	444	452	442	474	485	489
80 - 84 yr	204	219	220	228	210	208	220	243	253	263	275	285	280	303	334
85 - 89 yr	134	135	130	118	106	109	105	113	127	135	136	140	136	144	154
90+ yr	57	57	56	59	49	55	63	61	64	69	70	67	64	69	80
All Ages	27,546	28,042	27,882	28,087	28,755	28,944	29,427	29,917	30,208	30,519	30,420	30,035	30,821	31,202	32,026
Under 1 yr	462	444	395	395	416	377	411	386	340	371	353	354	374	407	435
1 year	503	509	445	413	434	442	387	423	402	365	385	364	373	393	440
2 years	521	516	517	456	451	464	460	410	439	405	378	397	375	385	419
3 years	545	524	509	508	483	478	486	475	419	467	425	383	418	389	411
4 years	550	545	511	513	529	501	485	497	482	438	466	425	399	428	413
5 years	569	555	536	519	523	535	509	494	504	498	452	463	440	405	456
Birth - 5 yrs	3,149	3,092	2,912	2,805	2,836	2,796	2,739	2,686	2,587	2,544	2,459	2,385	2,379	2,408	2,574
<18 yrs	9,705	9,770	9,478	9,414	9,628	9,563	9,609	9,632	9,530	9,457	9,250	8,934	8,969	8,911	8,993
6-12 yrs	3,987	4,031	3,907	3,897	3,992	4,010	4,048	4,068	4,039	3,998	3,860	3,682	3,647	3,539	3,476
13-19 yrs	3,402	3,541	3,543	3,625	3,784	3,753	3,842	3,911	3,981	4,005	4,010	3,936	4,020	4,022	4,042
25-44 yrs	9,395	9,485	9,355	9,234	9,232	9,116	9,071	9,025	8,890	8,835	8,610	8,169	8,409	8,340	8,450
45-64 yrs	4,245	4,497	4,726	4,930	5,244	5,483	5,832	6,189	6,526	6,791	7,043	7,373	7,770	8,103	8,512
20-64 yrs	15,217	15,556	15,648	15,822	16,182	16,367	16,758	17,127	17,383	17,662	17,736	17,651	18,342	18,691	19,262
>=65 yrs	1,791	1,821	1,871	1,938	1,961	2,017	2,040	2,125	2,219	2,310	2,354	2,380	2,432	2,542	2,672
>=75 yrs	716	721	722	740	719	750	777	813	862	911	933	934	955	1,002	1,058

Source: Population data values are for June 30 and are interpolations of actual population values from the Alberta Health Care Insurance Plan (AHCIP) Registration File as of March 31, 2007.
Note: The sum across age/sex groups, years, and public health service areas may not add up to totals due to rounding.

**1993 to 2007 Population for Sturgeon County
Females Only**

Age	1993	1994	1995	1996	1997	1998	1999	2000	2001	2002	2003	2004	2005	2006	2007
< 1 yr	223	213	204	191	201	183	197	183	165	167	174	178	194	191	222
1 - 4 yr	1,038	1,010	960	931	941	954	911	881	835	806	773	732	732	768	817
5 - 9 yr	1,323	1,381	1,355	1,346	1,394	1,380	1,356	1,352	1,312	1,287	1,244	1,196	1,178	1,119	1,111
10 - 14 yr	1,350	1,347	1,277	1,295	1,340	1,370	1,436	1,472	1,459	1,472	1,447	1,360	1,362	1,341	1,303
15- 19 yr	1,107	1,177	1,216	1,249	1,275	1,246	1,266	1,272	1,308	1,312	1,310	1,330	1,380	1,369	1,396
20 - 24 yr	748	734	732	793	820	857	922	940	938	947	978	1,005	1,026	1,066	1,102
25 - 29 yr	1,102	1,028	928	874	886	876	872	846	855	866	846	821	912	962	1,031
30 - 34 yr	1,434	1,457	1,420	1,322	1,294	1,241	1,160	1,110	1,050	1,035	1,020	945	1,011	1,008	1,028
35 - 39 yr	1,397	1,430	1,404	1,433	1,487	1,490	1,510	1,546	1,484	1,412	1,280	1,133	1,166	1,153	1,164
40 - 44 yr	988	1,048	1,099	1,200	1,285	1,331	1,374	1,406	1,445	1,493	1,518	1,509	1,494	1,420	1,361
45 - 49 yr	764	816	878	889	927	947	1,017	1,082	1,159	1,209	1,253	1,299	1,365	1,415	1,467
50 - 54 yr	471	507	544	608	692	754	815	880	902	913	912	955	1,020	1,091	1,147
55 - 59 yr	398	416	443	453	454	481	516	560	626	695	744	776	828	828	861
60 - 64 yr	366	372	365	372	385	390	400	419	438	445	473	508	559	616	671
65 - 69 yr	287	292	310	320	339	352	346	344	350	360	358	367	383	400	412
70 - 74 yr	240	247	237	244	248	244	249	263	277	297	306	301	294	305	316
75 - 79 yr	166	159	167	183	191	203	205	196	199	204	207	208	230	241	248
80 - 84 yr	108	115	117	124	114	116	123	141	144	148	152	148	134	148	167
85 - 89 yr	80	87	85	72	64	64	60	67	75	82	85	87	83	89	96
90+ yr	35	36	37	42	33	37	42	42	45	48	51	52	51	55	63
All Ages	13,626	13,874	13,779	13,940	14,372	14,520	14,777	15,002	15,065	15,197	15,131	14,911	15,401	15,587	15,984
Under 1 yr	223	213	204	191	201	183	197	183	165	167	174	178	194	191	222
1 year	234	245	218	213	209	213	187	197	190	173	167	179	184	194	203
2 years	251	242	246	219	236	237	220	201	205	188	178	176	184	190	211
3 years	264	262	249	246	235	253	249	228	206	223	203	174	184	194	198
4 years	289	263	247	253	260	252	255	255	236	222	226	202	180	190	205
5 years	267	291	256	253	262	264	256	256	247	241	229	222	207	182	196
Birth - 5 yrs	1,528	1,514	1,419	1,375	1,404	1,401	1,364	1,320	1,247	1,213	1,176	1,131	1,133	1,141	1,235
<18 yrs	4,654	4,701	4,572	4,555	4,670	4,650	4,677	4,683	4,592	4,539	4,452	4,294	4,324	4,275	4,300
6-12 yrs	1,858	1,881	1,865	1,881	1,952	1,975	1,996	1,991	1,953	1,912	1,864	1,777	1,761	1,717	1,681
13-19 yrs	1,655	1,734	1,726	1,757	1,794	1,758	1,805	1,848	1,879	1,918	1,909	1,888	1,951	1,930	1,934
25-44 yrs	4,921	4,963	4,853	4,829	4,952	4,939	4,915	4,909	4,833	4,807	4,663	4,408	4,583	4,543	4,585
45-64 yrs	1,999	2,111	2,229	2,322	2,459	2,573	2,748	2,941	3,125	3,261	3,382	3,539	3,773	3,951	4,146
20-64 yrs	7,668	7,808	7,814	7,944	8,231	8,369	8,586	8,789	8,897	9,014	9,023	8,952	9,381	9,559	9,832
>=65 yrs	917	937	955	984	990	1,017	1,026	1,054	1,090	1,140	1,159	1,163	1,174	1,239	1,302
>=75 yrs	389	396	407	420	403	421	431	447	463	483	495	495	498	534	575

Source: Population data values are for June 30 and are interpolations of actual population values from the Alberta Health Care Insurance Plan (AHCIP) Registration File as of March 31, 2007.
Note: The sum across age/sex groups, years, and public health service areas may not add up to totals due to rounding.

**1993 to 2007 Population for Sturgeon County
Males Only**

Age	1993	1994	1995	1996	1997	1998	1999	2000	2001	2002	2003	2004	2005	2006	2007
< 1 yr	239	231	191	204	215	194	214	203	175	204	179	176	180	216	212
1 - 4 yr	1,081	1,083	1,022	960	957	931	908	924	907	870	881	836	833	827	866
5 - 9 yr	1,518	1,461	1,381	1,367	1,411	1,424	1,442	1,399	1,394	1,377	1,282	1,235	1,243	1,213	1,233
10 - 14 yr	1,482	1,526	1,517	1,519	1,530	1,492	1,472	1,518	1,533	1,561	1,581	1,552	1,495	1,468	1,452
15- 19 yr	1,178	1,234	1,242	1,264	1,348	1,384	1,429	1,461	1,519	1,493	1,457	1,408	1,451	1,456	1,480
20 - 24 yr	828	840	834	864	885	911	934	973	1,029	1,089	1,105	1,103	1,137	1,183	1,198
25 - 29 yr	874	850	765	717	692	693	703	738	734	738	740	749	800	814	868
30 - 34 yr	1,238	1,222	1,224	1,115	1,011	922	861	809	800	796	791	746	785	810	851
35 - 39 yr	1,260	1,298	1,324	1,326	1,318	1,319	1,277	1,226	1,161	1,065	978	911	915	916	916
40 - 44 yr	1,103	1,152	1,190	1,247	1,259	1,244	1,313	1,345	1,362	1,428	1,437	1,355	1,326	1,257	1,229
45 - 49 yr	778	844	911	953	1,002	1,042	1,098	1,156	1,222	1,236	1,255	1,297	1,326	1,349	1,436
50 - 54 yr	591	635	652	697	757	792	848	912	955	998	1,040	1,078	1,142	1,202	1,229
55 - 59 yr	489	500	505	515	552	597	644	680	713	754	796	837	883	933	969
60 - 64 yr	386	407	429	443	474	478	493	499	510	541	570	622	645	668	733
65 - 69 yr	327	325	351	362	368	375	385	398	416	434	451	460	459	479	514
70 - 74 yr	221	235	250	273	286	296	283	306	315	307	307	319	341	355	373
75 - 79 yr	155	152	148	152	163	174	185	199	219	240	246	233	244	244	241
80 - 84 yr	96	104	103	104	96	92	96	102	109	115	123	137	147	155	166
85 - 89 yr	54	47	46	46	41	45	44	46	51	52	51	53	52	55	58
90+ yr	22	21	19	17	15	18	21	19	19	21	18	15	14	14	17
All Ages	13,920	14,168	14,103	14,147	14,383	14,424	14,650	14,915	15,143	15,322	15,289	15,125	15,420	15,615	16,041
Under 1 yr	239	231	191	204	215	194	214	203	175	204	179	176	180	216	212
1 year	269	265	226	200	224	229	201	226	212	192	218	185	189	198	237
2 years	270	274	271	237	215	227	240	208	234	217	201	221	191	195	208
3 years	281	262	260	263	248	225	237	247	213	244	222	208	234	195	214
4 years	261	282	264	260	269	250	229	243	247	216	241	222	218	238	208
5 years	301	263	280	267	261	271	253	239	257	258	223	242	233	223	260
Birth - 5 yrs	1,621	1,577	1,493	1,430	1,432	1,395	1,375	1,366	1,339	1,331	1,283	1,254	1,246	1,266	1,339
<18 yrs	5,051	5,069	4,906	4,859	4,959	4,913	4,932	4,949	4,938	4,917	4,798	4,639	4,644	4,636	4,693
6-12 yrs	2,129	2,151	2,042	2,016	2,039	2,034	2,052	2,077	2,086	2,086	1,996	1,906	1,886	1,823	1,795
13-19 yrs	1,747	1,807	1,817	1,868	1,990	1,996	2,037	2,063	2,102	2,087	2,101	2,048	2,069	2,092	2,108
25-44 yrs	4,474	4,522	4,503	4,405	4,280	4,177	4,155	4,117	4,057	4,028	3,947	3,761	3,827	3,797	3,865
45-64 yrs	2,246	2,386	2,497	2,608	2,786	2,910	3,084	3,248	3,400	3,530	3,661	3,834	3,997	4,152	4,367
20-64 yrs	7,549	7,748	7,834	7,878	7,950	7,998	8,173	8,339	8,486	8,648	8,713	8,699	8,961	9,132	9,429
>=65 yrs	874	884	916	955	971	1,001	1,014	1,071	1,129	1,170	1,196	1,217	1,258	1,302	1,369
>=75 yrs	326	324	315	320	316	329	346	366	399	428	438	438	457	468	483

Source: Population data values are for June 30 and are interpolations of actual population values from the Alberta Health Care Insurance Plan (AHCIP) Registration File as of March 31, 2007.
Note: The sum across age/sex groups, years, and public health service areas may not add up to totals due to rounding.

**1993 to 2007 Population for Fort Saskatchewan
Both Males and Females**

Age	1993	1994	1995	1996	1997	1998	1999	2000	2001	2002	2003	2004	2005	2006	2007
< 1 yr	154	157	163	148	132	147	149	160	129	147	163	150	166	177	172
1 - 4 yr	752	748	703	688	683	654	675	656	661	667	675	677	663	687	733
5 - 9 yr	1,098	1,084	1,080	1,056	1,027	1,002	998	963	955	961	965	957	944	938	944
10 - 14 yr	1,157	1,136	1,129	1,141	1,130	1,119	1,122	1,122	1,105	1,091	1,092	1,114	1,088	1,104	1,097
15- 19 yr	1,107	1,137	1,116	1,105	1,125	1,159	1,148	1,144	1,169	1,162	1,184	1,191	1,228	1,236	1,251
20 - 24 yr	933	935	913	874	878	918	958	958	1,002	1,015	1,021	1,043	1,047	1,165	1,216
25 - 29 yr	863	836	834	826	841	822	834	813	793	795	877	917	901	970	1,057
30 - 34 yr	1,099	1,084	1,038	1,008	962	949	938	931	976	973	966	983	981	969	980
35 - 39 yr	1,192	1,196	1,178	1,144	1,124	1,116	1,114	1,114	1,112	1,092	1,078	1,064	1,031	1,059	1,077
40 - 44 yr	1,105	1,100	1,125	1,165	1,157	1,186	1,178	1,165	1,212	1,237	1,210	1,189	1,197	1,206	1,199
45 - 49 yr	937	1,003	1,040	1,027	1,034	1,030	1,062	1,086	1,141	1,188	1,206	1,226	1,206	1,246	1,296
50 - 54 yr	611	631	676	722	797	858	915	969	993	1,031	1,025	1,044	1,069	1,137	1,188
55 - 59 yr	429	458	482	501	526	566	594	626	672	759	849	901	954	979	1,032
60 - 64 yr	348	355	361	389	393	408	436	461	480	506	535	550	580	622	678
65 - 69 yr	253	266	275	297	331	356	352	359	371	375	382	401	424	456	484
70 - 74 yr	258	254	259	258	249	258	268	271	288	306	313	330	349	374	381
75 - 79 yr	207	207	221	234	258	256	247	254	249	237	234	242	247	259	284
80 - 84 yr	118	128	147	162	165	172	186	191	190	197	201	195	203	214	210
85 - 89 yr	69	73	70	78	88	90	91	99	109	117	116	121	133	138	149
90+ yr	38	37	39	45	55	58	59	58	61	56	59	64	65	76	84
All Ages	12,729	12,825	12,852	12,866	12,956	13,125	13,323	13,401	13,670	13,910	14,150	14,360	14,477	15,013	15,511
Under 1 yr	154	157	163	148	132	147	149	160	129	147	163	150	166	177	172
1 year	165	176	169	169	160	139	160	161	169	140	156	169	154	176	190
2 years	184	170	172	175	177	161	146	161	167	173	155	163	180	161	183
3 years	204	195	169	175	172	186	182	152	167	177	178	161	164	180	176
4 years	199	207	193	169	174	168	187	183	159	176	186	184	165	171	183
5 years	223	205	204	200	176	183	181	189	185	161	173	188	194	170	179
Birth - 5 yrs	1,129	1,110	1,069	1,036	992	984	1,005	1,005	976	975	1,010	1,015	1,023	1,035	1,084
<18 yrs	3,832	3,830	3,768	3,694	3,637	3,623	3,661	3,583	3,532	3,563	3,629	3,602	3,578	3,633	3,694
6-12 yrs	1,556	1,585	1,565	1,523	1,502	1,492	1,494	1,448	1,416	1,452	1,435	1,392	1,375	1,433	1,415
13-19 yrs	1,582	1,567	1,557	1,577	1,604	1,606	1,594	1,593	1,627	1,601	1,632	1,681	1,692	1,675	1,698
25-44 yrs	4,259	4,216	4,175	4,143	4,085	4,072	4,063	4,023	4,093	4,096	4,131	4,154	4,109	4,204	4,312
45-64 yrs	2,326	2,447	2,559	2,639	2,750	2,863	3,007	3,142	3,288	3,483	3,615	3,721	3,809	3,984	4,194
20-64 yrs	7,517	7,598	7,648	7,656	7,713	7,854	8,028	8,124	8,383	8,594	8,767	8,918	8,966	9,353	9,722
>=65 yrs	944	965	1,013	1,073	1,146	1,189	1,203	1,232	1,268	1,287	1,306	1,353	1,422	1,518	1,592
>=75 yrs	432	445	478	518	565	576	583	602	609	606	611	622	649	687	727

Source: Population data values are for June 30 and are interpolations of actual population values from the Alberta Health Care Insurance Plan (AHCIP) Registration File as of March 31, 2007.
Note: The sum across age/sex groups, years, and public health service areas may not add up to totals due to rounding.

**1993 to 2007 Population for Fort Saskatchewan
Females Only**

Age	1993	1994	1995	1996	1997	1998	1999	2000	2001	2002	2003	2004	2005	2006	2007
< 1 yr	76	75	70	74	62	68	77	78	66	74	79	66	78	78	84
1 - 4 yr	361	356	342	329	334	312	318	323	320	327	334	333	315	322	350
5 - 9 yr	525	526	524	512	495	486	479	457	449	455	459	455	456	447	443
10 - 14 yr	566	559	561	573	552	538	543	539	543	533	524	537	526	545	545
15- 19 yr	513	536	520	511	536	567	571	563	569	560	548	551	575	589	596
20 - 24 yr	435	429	423	409	415	428	437	421	442	459	480	496	494	556	586
25 - 29 yr	431	417	413	415	427	433	441	423	391	393	434	454	438	464	515
30 - 34 yr	541	532	498	488	472	476	478	481	515	509	504	505	512	499	500
35 - 39 yr	606	600	583	569	570	561	543	539	542	536	536	536	531	559	552
40 - 44 yr	575	575	594	611	603	602	594	585	589	607	598	596	601	598	598
45 - 49 yr	438	486	514	506	513	516	535	559	590	600	601	614	603	625	647
50 - 54 yr	297	300	306	325	368	406	443	472	482	502	503	514	544	586	609
55 - 59 yr	202	219	234	249	262	274	278	279	302	353	402	444	471	474	501
60 - 64 yr	174	176	175	185	191	199	215	231	245	255	266	262	264	289	324
65 - 69 yr	135	145	155	167	178	188	183	185	183	184	185	199	216	236	245
70 - 74 yr	143	141	145	138	137	142	152	157	166	171	170	171	181	191	194
75 - 79 yr	132	131	139	150	161	155	143	140	135	135	135	147	144	151	158
80 - 84 yr	77	85	102	108	112	119	126	128	123	125	123	117	122	123	118
85 - 89 yr	48	49	47	56	64	63	66	72	77	84	84	83	88	91	97
90+ yr	31	30	30	35	43	46	43	42	48	43	47	55	57	67	72
All Ages	6,308	6,365	6,373	6,412	6,495	6,579	6,667	6,675	6,778	6,904	7,010	7,136	7,218	7,493	7,733
Under 1 yr	76	75	70	74	62	68	77	78	66	74	79	66	78	78	84
1 year	81	86	76	76	84	66	73	82	84	75	77	83	69	81	85
2 years	90	79	89	84	83	82	71	72	81	83	80	81	87	73	91
3 years	94	94	81	91	80	85	90	76	78	88	86	82	80	87	82
4 years	96	97	95	79	87	79	84	92	77	80	91	88	79	81	92
5 years	102	105	96	95	78	88	87	89	95	79	78	91	92	79	84
Birth - 5 yrs	540	536	507	498	475	468	482	489	482	480	490	490	485	479	517
<18 yrs	1,839	1,848	1,824	1,805	1,763	1,753	1,785	1,737	1,702	1,718	1,745	1,730	1,718	1,737	1,780
6-12 yrs	762	781	770	746	727	715	725	694	675	698	695	663	667	696	679
13-19 yrs	741	734	739	755	778	789	782	776	790	771	758	789	798	806	820
25-44 yrs	2,153	2,124	2,087	2,084	2,072	2,072	2,056	2,029	2,037	2,044	2,071	2,092	2,081	2,120	2,164
45-64 yrs	1,112	1,181	1,228	1,265	1,334	1,395	1,471	1,541	1,619	1,710	1,771	1,833	1,883	1,975	2,081
20-64 yrs	3,699	3,734	3,738	3,758	3,820	3,896	3,964	3,992	4,098	4,212	4,323	4,421	4,459	4,651	4,832
>=65 yrs	566	581	618	654	695	713	714	724	733	742	744	773	808	859	885
>=75 yrs	288	294	318	349	380	383	378	383	383	387	389	402	411	432	446

Source: Population data values are for June 30 and are interpolations of actual population values from the Alberta Health Care Insurance Plan (AHCIP) Registration File as of March 31, 2007.
Note: The sum across age/sex groups, years, and public health service areas may not add up to totals due to rounding.

**1993 to 2007 Population for Fort Saskatchewan
Males Only**

Age	1993	1994	1995	1996	1997	1998	1999	2000	2001	2002	2003	2004	2005	2006	2007
< 1 yr	78	82	93	74	70	80	72	82	64	73	84	84	88	99	89
1 - 4 yr	391	392	362	359	349	342	357	333	341	340	341	344	347	366	383
5 - 9 yr	573	558	556	543	532	516	520	506	507	506	506	502	487	491	502
10 - 14 yr	591	578	569	568	578	581	578	583	562	558	568	577	562	559	553
15- 19 yr	593	601	596	594	588	592	578	580	600	602	636	639	653	646	655
20 - 24 yr	498	506	490	465	464	490	521	537	560	556	541	547	553	609	630
25 - 29 yr	432	419	421	411	414	389	393	391	402	403	443	463	463	506	542
30 - 34 yr	558	552	540	521	490	472	460	449	461	464	462	478	469	469	480
35 - 39 yr	586	596	596	574	555	555	571	575	570	556	542	528	500	501	525
40 - 44 yr	531	525	530	553	554	584	584	580	623	630	613	593	596	608	601
45 - 49 yr	499	517	527	520	521	514	527	527	551	587	605	612	603	621	649
50 - 54 yr	313	331	370	397	429	452	471	497	512	529	523	530	525	550	579
55 - 59 yr	228	239	248	252	264	293	316	347	370	406	447	457	483	505	531
60 - 64 yr	174	179	186	204	202	209	221	230	235	251	269	288	315	333	354
65 - 69 yr	118	121	120	131	153	168	168	174	188	191	196	201	208	220	238
70 - 74 yr	116	114	114	119	112	116	116	115	121	135	143	158	168	183	187
75 - 79 yr	75	76	82	84	97	101	104	113	113	102	99	96	104	108	126
80 - 84 yr	41	43	46	54	53	53	59	62	67	72	78	78	81	91	92
85 - 89 yr	21	24	23	21	24	27	24	27	31	33	33	37	44	46	52
90+ yr	7	7	9	10	12	11	16	16	14	12	12	9	9	9	12
All Ages	6,421	6,460	6,480	6,454	6,461	6,545	6,656	6,726	6,892	7,006	7,140	7,223	7,259	7,521	7,778
Under 1 yr	78	82	93	74	70	80	72	82	64	73	84	84	88	99	89
1 year	84	89	93	94	77	72	87	78	84	65	80	87	84	95	105
2 years	93	92	83	90	94	79	75	88	86	90	75	81	93	88	93
3 years	110	100	88	84	91	101	92	76	89	89	92	79	84	92	95
4 years	103	111	98	90	87	89	103	91	82	96	95	96	86	90	91
5 years	121	100	108	105	98	95	94	100	90	82	95	97	101	91	96
Birth - 5 yrs	590	574	562	538	517	516	523	516	495	495	520	525	537	555	567
<18 yrs	1,993	1,982	1,944	1,889	1,874	1,870	1,876	1,847	1,830	1,844	1,884	1,872	1,861	1,896	1,914
6-12 yrs	794	804	796	778	774	777	769	753	741	754	740	730	707	736	736
13-19 yrs	841	833	818	822	826	817	812	816	837	830	874	892	894	868	878
25-44 yrs	2,106	2,092	2,088	2,059	2,013	2,000	2,007	1,995	2,056	2,052	2,060	2,062	2,028	2,084	2,148
45-64 yrs	1,214	1,266	1,331	1,374	1,416	1,468	1,535	1,601	1,668	1,773	1,843	1,888	1,926	2,009	2,113
20-64 yrs	3,818	3,864	3,909	3,898	3,893	3,958	4,063	4,132	4,285	4,382	4,444	4,497	4,507	4,702	4,891
>=65 yrs	378	385	395	419	451	477	489	508	534	545	561	580	614	658	707
>=75 yrs	144	151	160	169	185	193	205	219	225	219	222	220	238	255	282

Source: Population data values are for June 30 and are interpolations of actual population values from the Alberta Health Care Insurance Plan (AHCIP) Registration File as of March 31, 2007.
Note: The sum across age/sex groups, years, and public health service areas may not add up to totals due to rounding.

A word about the data

Edmonton and Area residents

The data used in this report are for people living in *Alberta Health Services - Edmonton and Area*. It excludes those people who may have received service in the region but reside outside the region. For example, there are many women who have their babies in *Edmonton and Area* but do not live in the area - these babies are not included in this report.

Public Health Service Areas

The public health service areas in Edmonton and Area are shown on the map on the inside front cover. Data are provided for the 15 areas.

Hospitalizations

The term hospitalization is used to mean hospital discharge as opposed to hospital admission. This is important when hospitalizations are compared across calendar years. For example, a person admitted to hospital in 2005 and discharged in 2006 will be counted among hospitalizations for 2006.

Federal Census Data

Federal census data released in 2006 are based on data collected in 2005.

Population

Population data values are for June 30. Values up to March 31, 2007 are interpolations of actual population values from the Alberta Health Care Insurance Plan (AHCIP) Registration File as of March 31 for each year.

ICD10 codes used for mortality rates

Cancer	C00-C97
All heart disease	I01-I09, I11, I13, I20-I27, I30-I52
Ischaemic heart disease (IHD)	I20-I25
Cerebrovascular disease (stroke)	I60-I69
Suicide	X60-X84
Unintentional injury	V01-V99, W00-W99, X00-X59, Y85-Y86

Suggested citation: Predy GN, Edwards J, Fraser-Lee N, Dominey J, Engel L, Lightfoot P. Quick facts for Edmonton and area. Edmonton, Alberta: Public Health Division, Alberta Health Services - Edmonton and Area; (October 2008).

