

SITE PARKING

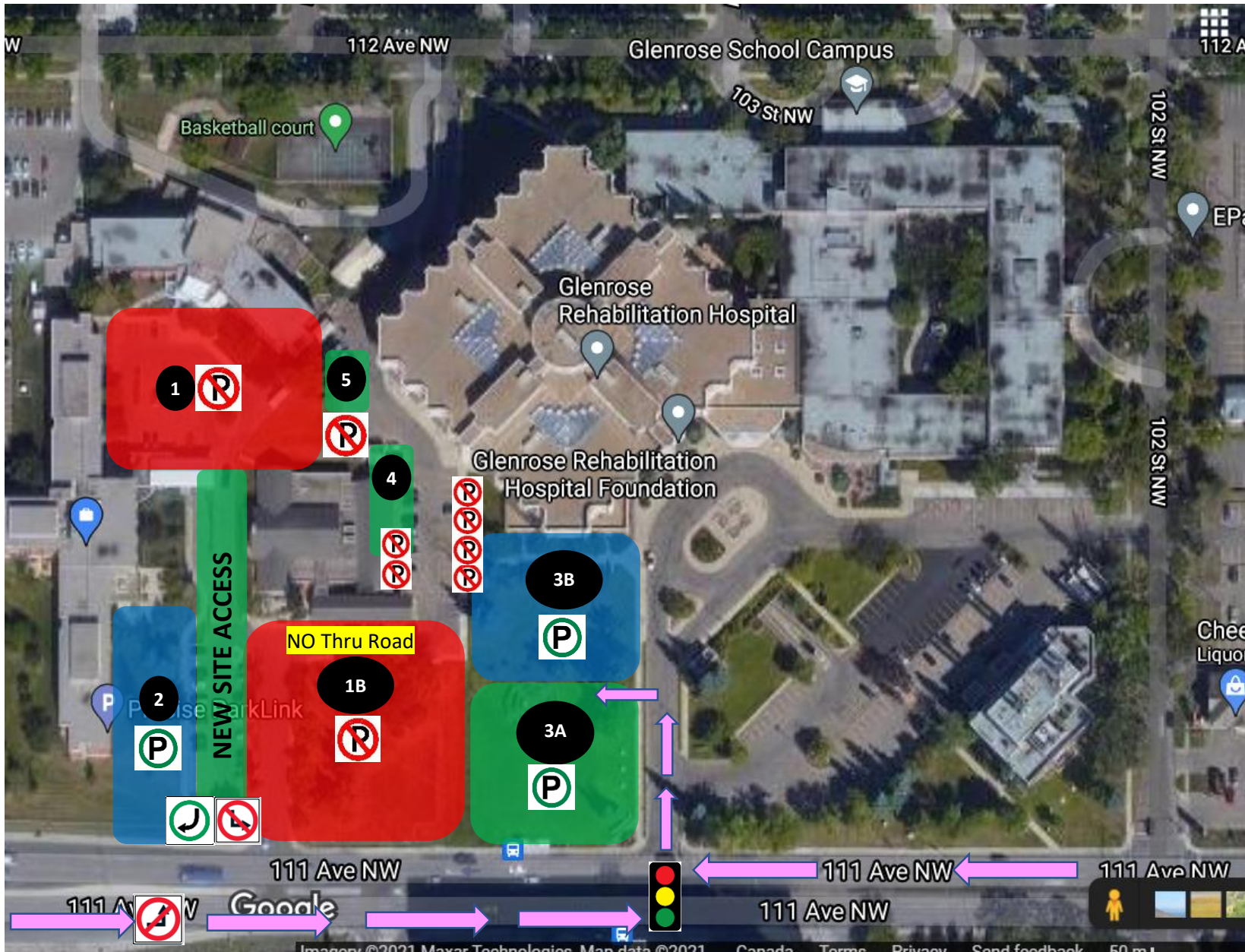

1 NO PARKING

1B NO PARKING and no thru traffic in front of CHOICE

2 VISITOR AND WHEELCHAIR ACCESSIBLE PARKING ONLY

3A Pink Tag Staff/Night Staff ONLY/Visitors (non pink tag staff may park in this area after **1700hrs ONLY**)

3B Visitor Parking ONLY

4 Southern four stalls will be a drop off area for CHOICE clients and vehicles. The remainder of these stalls will be for staff with Pink Tags.

5 First Come/First Served for staff with approved parking tags (2 Southern Stalls CLOSED for construction)

VISITOR VEHICLE ACCESS

- There will be **NO LEFT TURN INTO NORWOOD** from East bound 111th Ave.
 - There will be **NO LEFT TURN FROM NORWOOD** onto 111th Ave.

NORWOOD SITE ACCESS

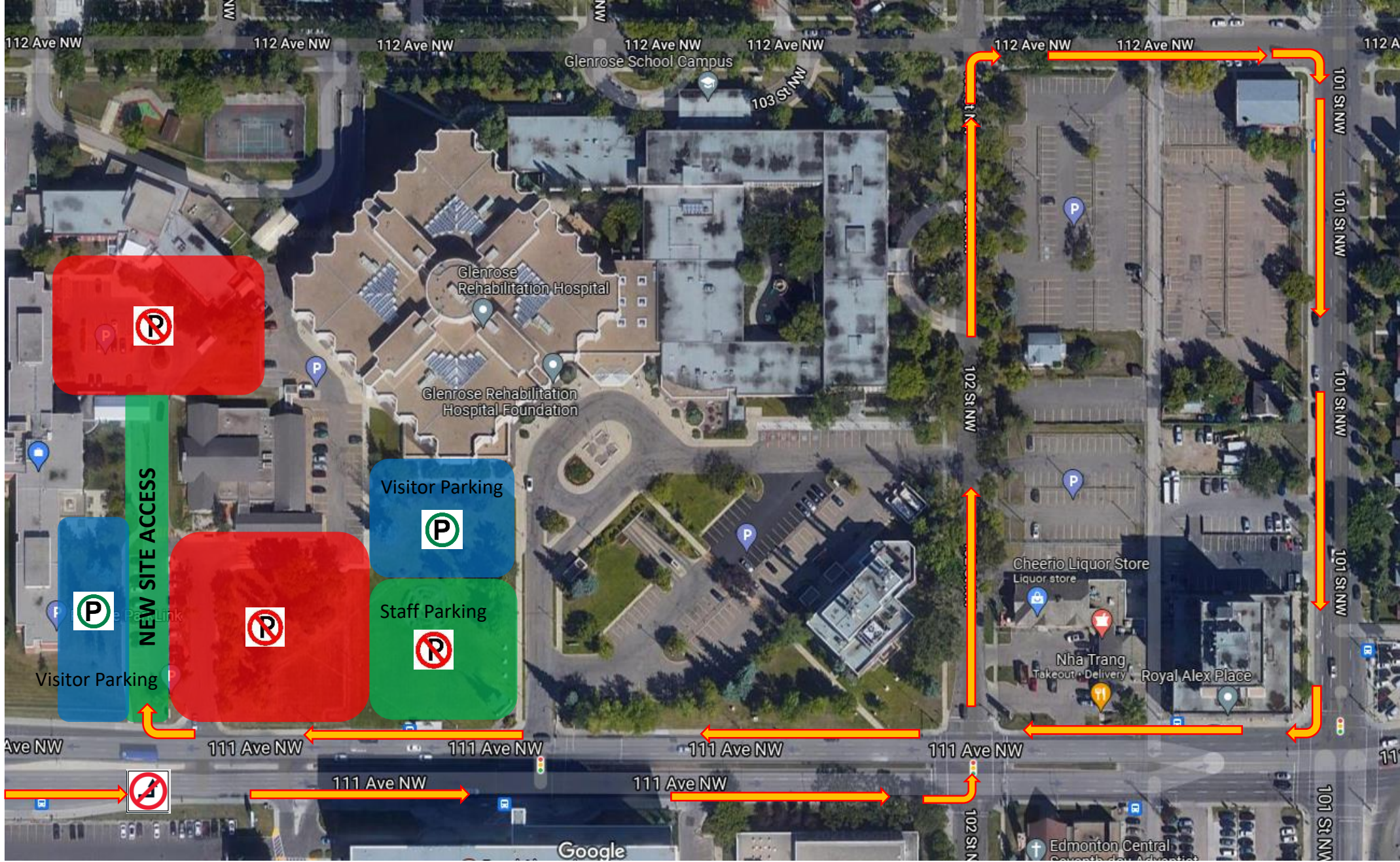

VISITOR VEHICLE ACCESS

- There will be **NO LEFT TURN INTO NORWOOD** from East bound 111th Ave.
 - There will be **NO LEFT TURN FROM NORWOOD** onto 111th Ave.