Alberta Health Services
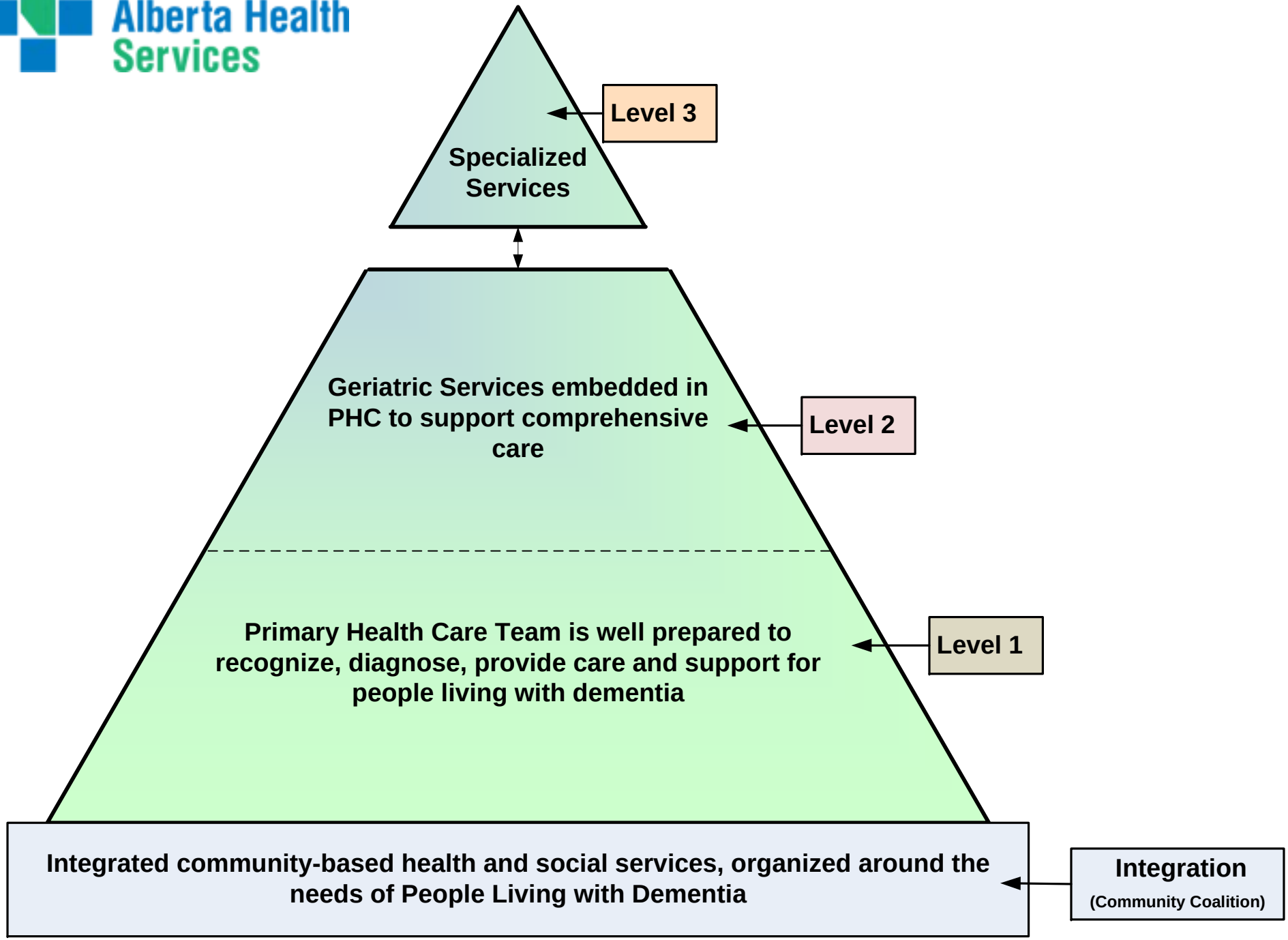
Anticipating the Future