

*Algorithm for the Diagnosis & Management of Uterine Sarcoma
(GYNE-007)*

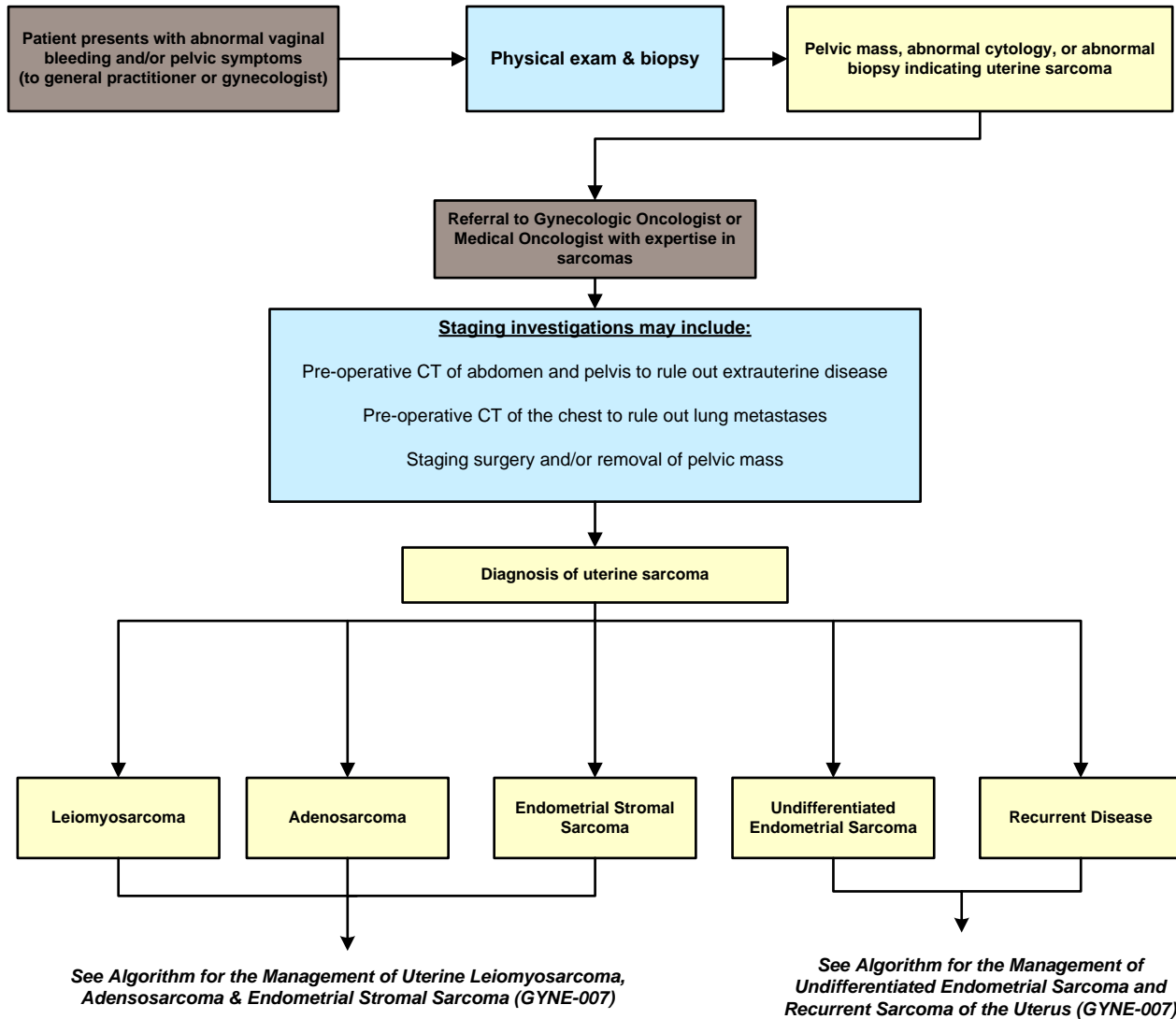

Algorithm for the Management of Uterine Leiomyosarcoma, Adenosarcoma & Endometrial Stromal Sarcoma (GYNE-007)

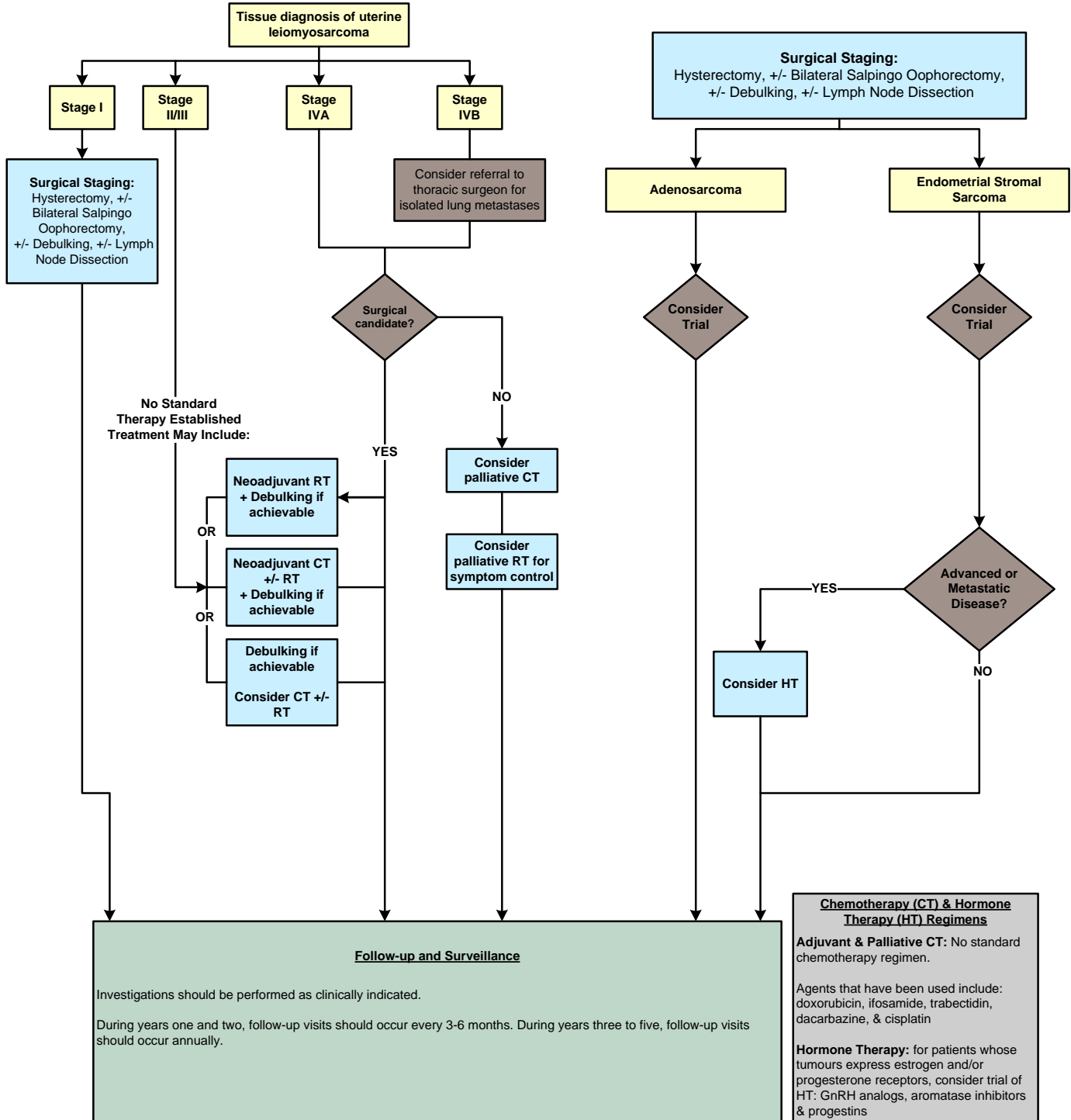

Version date: 2013 Sept 24

Algorithm for the Management of Undifferentiated Endometrial Sarcoma and Recurrent Sarcoma of the Uterus (GYNE-007)

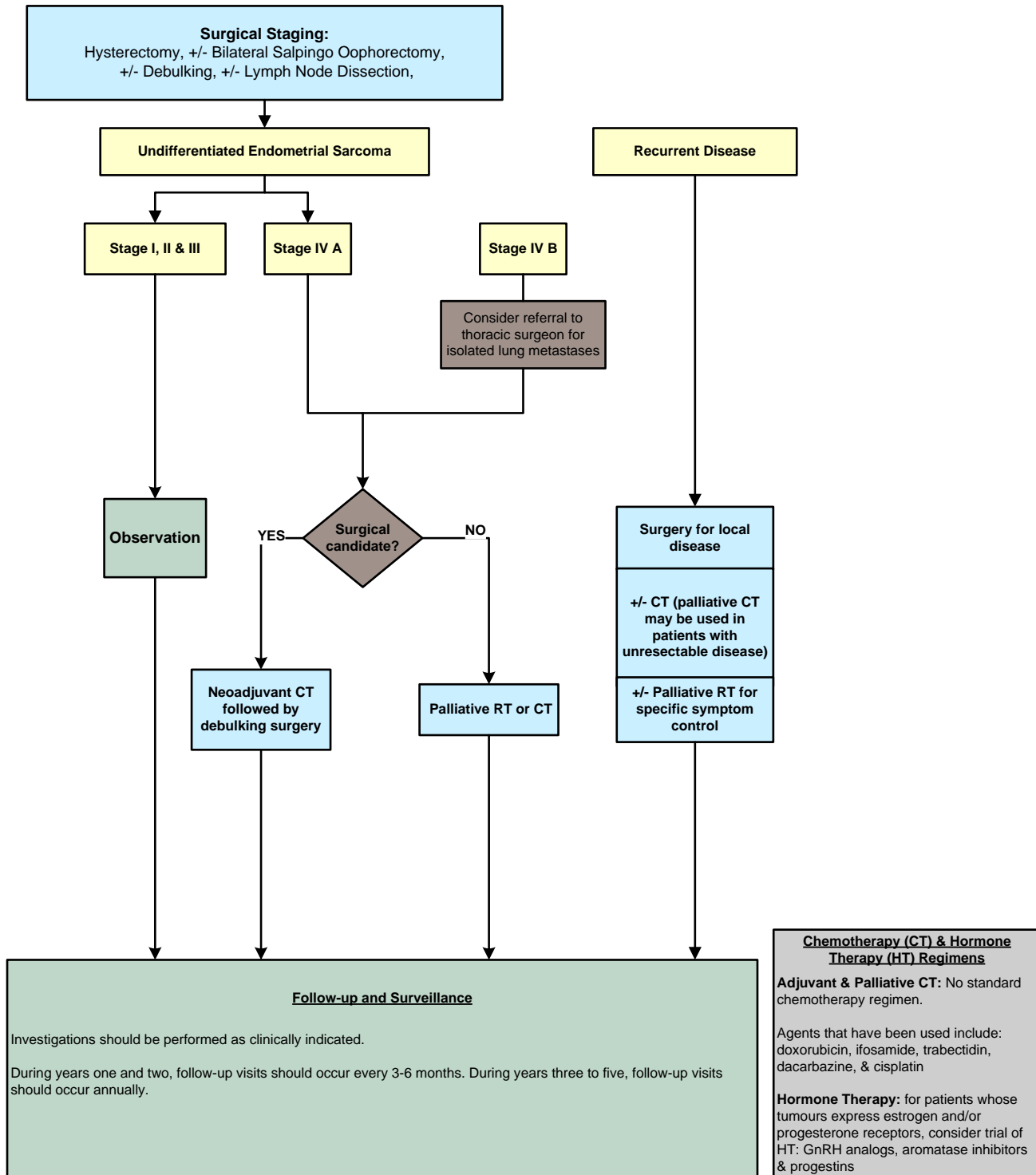

Version date: 2013 Sept 24